THIRTEENTH ANNUAL REPORT

CITY OF BERLIN.

1910

New Hampshire Historical Society

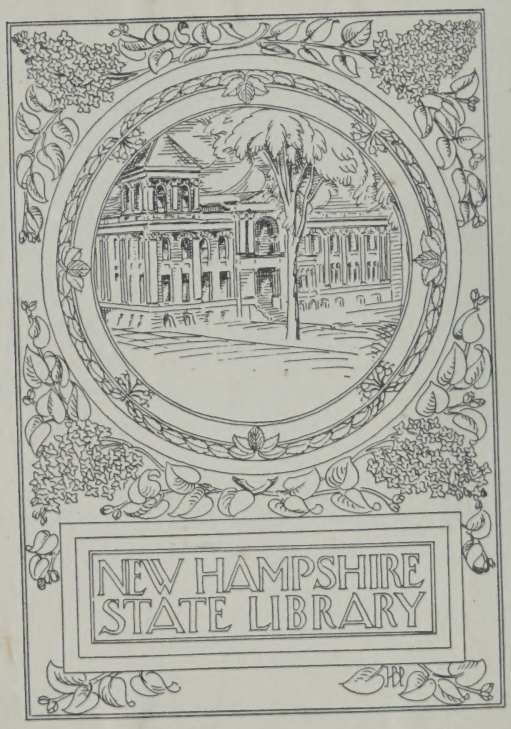
NEW HAMPSHIRE
STATE LIBRARY

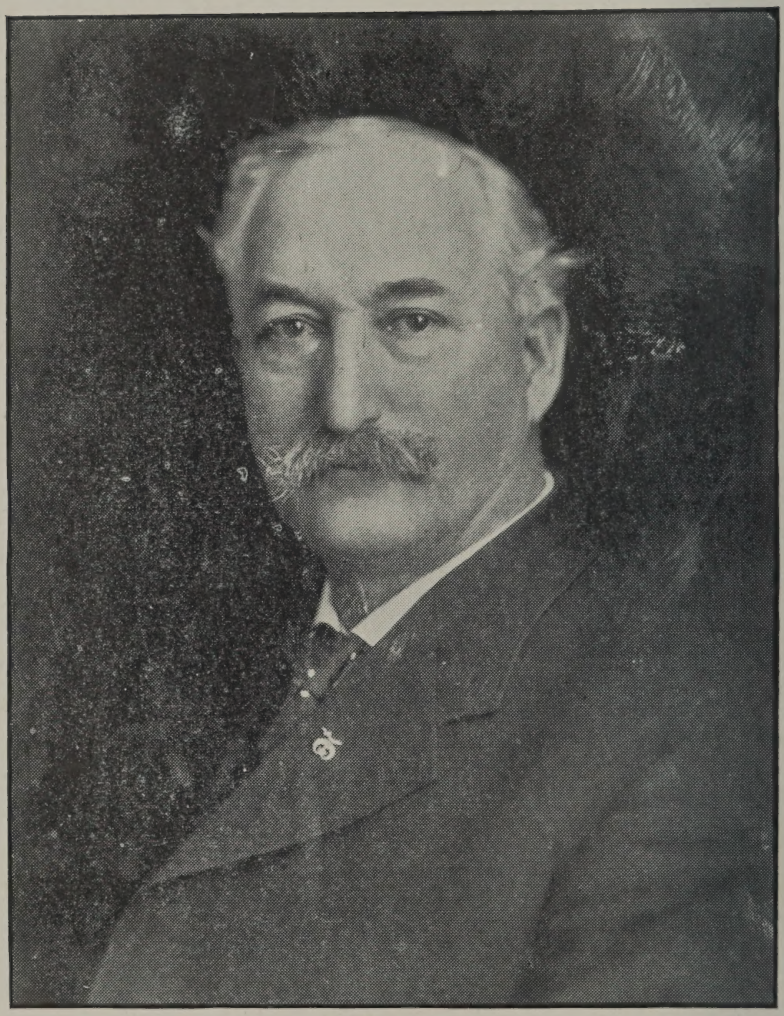

HON. FREMONT D. BARTLETT, Mayor.

352.07426
B45
c.2

N.H. HISTORICAL SOCIETY
CONCORD

1910.

THIRTEENTH ANNUAL REPORT

OF THE

RECEIPTS AND EXPENDITURES

OF THE

CITY OF BERLIN, N. H.

FOR THE YEAR ENDING

FEBRUARY 15, 1910.

TOGETHER WITH OTHER ANNUAL REPORTS
AND PAPERS RELATING TO THE
AFFAIRS OF THE CITY.

BERLIN, N. H.
BARNEY-REPORTER PRESS.
1910.

THE HISTORICAL SOCIETY OF CONCORD

32767

City Government.

Berlin, N. H.

1909-1910.

EXECUTIVE DEPARTMENT.

Mayor.

FREMONT D. BARTLETT.

Elected annually in March by the people. Salary $400 per aunum.

City Council.

One Councilman elected annually for term of three years by the voters of each ward. Salary $2.00 for actual attendance at regular meetings.

Ward 1—HENRY A. SMITH.
BRET G. MASON.
OWEN F. COLE.

Ward 2—WILLIAM P. HAGGART.
JOHN T. MORAN.
JULES E. PARENT.

Ward 3—ANDREW E. ELLIOTT.
JOSEPH J. ROBERGE.
OTTO J. A. DAHL.

City Clerk.

Elected annually by the City Council. Salary $400 per annum with fees as pyovided by law. Also Clerk of City Council.
Office in City Hall.
P. J. SMYTH.

Deputy City Clerk.

JENNIE SHERIDAN.
Resigned.

Standing Committees of the City Council, 1909-10

Accounts and Claims—Haggart, Smith, Moran.
Engrossed Ordinances—Smith, Cole, Dahl.
Election Returns—Haggart, Roberge, Cole.
Fire Department—Parent, Elliott, Smith.
Finance Committee—The Mayor, Elliott, Haggart.
Public Buildings—Parent, Roberge, Dahl.
Public Instruction—Smith, Moran, Cole.
Electric Lights—Haggart, Dahl, Roberge.
Roads and Bridges—Parent, Elliott, Mason.
Sewers and Water—Parent, Elliott, Mason.
Salaries—Moran, Cole, Dahl.
Printing and Stationery—Moran, Roberge, Mason.

City Treasurer.

RALPH L. WILSON.
Elected annually by the City Council. Salary $150 per annum.

City Auditor.

ARTHUR T. BYRNES, Accountant.
Hyde Park, Mass.

City Engineer.

GEORGE F. LOVETT.
Elected annually by the City Council. Salary 50 cents per hour.
Office, Pleasant Street.

Inspector of Buildings.

GEORGE F. LOVETT.
Elected annually by the City Council.
Office, Pleasant Street.

Collector of Taxes.

JOSEPH E. GONYA.

Elected annually by the City Council. Salary $1000 per annum.

City Solicitor.

MATTHEW J. RYAN.

Elected annually by the City Council. Salary $400 per annum.
Office in Sheridan Building.

Board of assessors.

Ward 1—ELDEN E. PIERCE.
Ward 2—JOHN T. QUINN.
Ward 3—FRANK E. PAINE.

Elected annually by the City Council, one from each ward.
Council Rooms second Tuesday evening of each month.
JENNIE SHERIDAN, Clerk.

Street Commissioner.

GEORGE F. LOVETT.

Elected annually by the City Council. Salary $600 per annum.

Sewer Commissioner.

GEORGE F. LOVETT.

Elected annually by the City Council. Salary $175 per annum.

Overseer of the Poor.

ALPHA B. FORBUSH.

Elected annually by the City Council. Salary $200 per annum.

Board of Health.

Ward 1—HARRY D. SHEA.
Residence, Jolbert Street.

Ward 2—A. LAVALLEE, M. D.
Residence, Pleasant Street.

Ward 3—A. P. BERQVIST.
Residence, Main Street.

Elected annually by the City Council. Salary $50 per annum for each member,

---

City Sexton.

ROBERT GRAVES.

Sealer of Weights and Measures.

JOHN L. HAYES.

Elected annually by the City Council.

DEPARTMENT OF SCHOOLS.

Board of Education.

DANIEL J. DALEY, Chairman.
HENRY M. MOFFETT.
ORTON B. BROWN.

Elected for three years, one each year, by the City Council. Salary, $100 per annum for chairman, $50 each per annum for other members.

Superintendent of Schools.

GEORGE H. WHITCHER.

Residence, Willard Street.

Salary $2200 per annum

Principal of High School.

FRED S. LIBBEY, A. B.
Residence, Hemlock Street.

PUBLIC LIBRARY.

Trustees.

WM. W. BURLINGAME.
OLIVER H. TOOTHAKER.
W. R. BROWN.

Elected for three years, one each year, by the people.

Librarian.

ADRIA A. HUTCHINSON.
Elected annually by the Trustees.

Assistant Librarian.

GRACE E. TURNER.

POLICE DEPARTMENT.

Police Commission.

Chairman—ABRAHAM M. STAHL.
Term expires 1910.

Clerk—JOHN B. GILBERT,
Term expires 1911.

J. F. BELL.
Term expires 1912.

One Commissioner appointed annually by the Governor, to serve for three years. Salary $350 per year for the three members.

City Marshal.

JOHN T. YOUNGCLISS.
Elected annually by the Police Commission. Salary $1100.
Police Station, City Hall, Mechanic street.
Removed.

JOHN B. NOYES.
Appointed Oct. 12 1909.

Assistant Marshal.

GEORGE B. DAY.

Elected annually by the Police Commission. Salary $925.
Police Station, City Hall, Mechanic street.

Police Officers.

ARTHUR OUILETTE.
MALCOLM SHOREY.
THEODORE ARNESEN.
SIG. M. ANDERSON.
JOS. A. GARAND.

Elected annually by the Police Commission. Salary $825.

Special Police Officers.

CHARLES S. BERRY.
WILLIAM BEAUDOIN.
THEOPHILE CANTIN.
ALBERT F. HOLMES.
THOMAS W. MAGUIRE.
MARK T. WIGHT;
HARRY HAZZARD.
EDWARD J. BLODGETT.
JEREMIAH COFFEY,
MARK C. FROST.
ARTHUR LANGIS.
HARRY D. SHEA.
CALEB WIGHT.
SOLOMON H. SMITH.

Appointed by the Police Commission. Salary $2.00 per day for actual service.

Constables.

JOHN B. NOYES. GEORGE B. DAY.

Elected annually by the Police Commission.

POLICE COURT.

Justice.

GEORGE F. RICH.

Appointed by the Governor and Council. Salary $400 per annum.
Office, Wertheim Building, Main Street.

Probation Officer.

ALPHA B. FORBUSH.

Appointed by the Judge of the Police Court. Salary $100 per annum.

FIRE DEPARTMENT.

Chief Engineer.

WILLIAM BEACH.

Elected annually by the City Council. Salary $1000 per annum.

First Assistant Engineer.

EDWARD J. SHERIDAN.

Elected annually by the City Council. Salary $150 per annum.

Steamer Engineer.

THOMAS V. STUDD.

Salary $120 per annum.

WARD OFFICERS.

Moderators.

Ward 1—J. HOWARD WIGHT.
Ward 2—P. E. BEAUDOIN.
Ward 3—HANS CHR. JOHNSON.

Ward Clerks.

Ward 1—DAVID HAZZARD.
Ward 2—EDW. A. STEADY.
Ward 3—WILLIAM J. OLESON.

Supervisors of Check Lists.

Ward 1—ADFRED LAUZIERE.
DIONYSIUS GILLIS,
HARRY W. NOYES.

Ward 2—J. A. VAILLANCOURT,
D. P. CAMPBELL.
FRANK A. LANDRY.

Ward 3—GEORGE A. BELAND.
W. J. COOPER.
OLE CHRISTIANSON.

Elected bi-ennially by the people.

Mayors of the City of Berlin.

The charter of the City of Berlin was adopted by the citizens February 20, 1897.

Hon. Henry F. Marston.....	1897-1898
	1898-1899
Hon. John B. Noyes.....	1899 1900
Hon. Frank L. Wilson.....	1900-1901
Hon. Fred M. Clement.....	1901-1902
Hon. John B. Gilbert.....	1902-1903
	1903-1904
	1904-1905
Hon. George E. Hutchins....	1905-1906
	1906-1907
	1907-1908
Hon. Fremont D. Bartlett....	1908-1909
	1909-1910

Inaugural Address.

Delivered by the Mayor, Hon. Fremont D. Bartlett, March 29, 1909.

Gentlemen of the City Council:

In accordance to the law and custom of our system of government, we have assembled here this morning to take the oath prescribed by the statutes of this state, and to organize a new management to conduct the municipal affairs of the city of Berlin before entering upon the discharge of our duties for the ensuing year.

For the second time, it becomes my duty to be with you on this occasion, and to take a part in the way of delivering what is termed an inaugural address, and I must say that it is with some feeling of pride that I do this. The magnificent personal endorsement of my friends, tax payers and business men of this city which makes this possible, is very pleasing and gratifying to me, and having at their hands such an expression of trust and confidence for the second time, makes my duty plain and by a renewed effort to conduct the affairs of my high office to the best of my ability in behalf of all our people, and for the best interest of our city, is the way I shall hope to express my appreciation.

Having had one year's experience in connection with our city government with seven of the gentlemen of this present city council, and knowing their ability and great desire to please the people, and to do things right and proper in an honest and open handed way, that they realize the duties which are before them will demand the exercise of much care and thoughtful attention, that they realize the responsibilities they assumed when they accepted the honor of becoming the servants or delegates of the people to represent and look after their interests in connection of carrying on the business of the city, and having a personal acquaintance with the new members of the council, I feel confident in promising the citizens of Berlin that there will be a united effort to make this year's administration a success and an improvement over last year's.

To the new members of the city council, I extend a hearty welcome and would suggest that you read carefully the several department reports, as much information can be gained thereby which

will enable you to help fix the amount of appropriations to be made necessary to meet the running expenses of the several departments; also you should read the city charter, municipal regulations and ordinances which will help qualify you to become active and valuable members of our city government.

Finance.

As the financial condition of our city should be of interest to all her citizens, I wish to submit the following facts :

LIABILITIES.

Town of Berlin 4½ per cent bonds 1893	$ 70,000.00
City of Berlin 4 per cent bonds 1897	50,000.00
City of Berlin 3½ per cent bonds 1903	42,000.00
City of Berlin 4 per cent bonds 1905	80,000.00
Total funded debt	$242,000.00
Total Treasurer's Notes	64,477.71
Unpaid Pay Rolls	714.29
Over Lay	6,919.90
Over Lay account of Oleson's taxes	8,250.00
Total Liabilities	$322,361.90

RESOURCES,

Uncollected taxes 1900	$ 2,321.27
Uncollected taxes 1901	3,364.95
Uncollected taxes 1902	1,546.45
Uncollected taxes 1903	2,698.12
Uncollected taxes 1904	3,730.57
Uncollected taxes 1905	5,543.90
Uncollected taxes 1906	4,555.39
Uncollected taxes 1907	5,729.00
Uncollected taxes 1908	26,539.99
Total taxes due city	$ 56,029.64
Uncollected taxes sold to city	2,977.95
Real Estate	1,996.80
Cash in hands of Treasurer	13,938.33
Sundry accounts due city	1,685.67
Total Resources	$ 76,628.39

Total liabilities $322,361.90 less resources $76,628.39 less accumulated sinking fund $85,205.44 leaves the net city debt February 15th, 1909, $160,528.07 which is $6,449.41 less than one year ago.

In connection with this, I wish to call your attention to the inventory of our city property: Real Estate, $177,703.46; Personal Property, $39,084.59; Sewer System, $91,073.24 which makes a total valuation of city property $307,861.30 or $147,333.23 more than our debt. You can deduct the value of the sewer system, and then the value of your real estate and personal property will exceed your city debt $56,259.98.

The total assessed valuation of property for the year 1908 at the present valuation amounts to $5,270,733.00. Five per cent of that amount which would be our debt limit is $263,526.65. Deducting our debt from that amount, and we have a balance of $103,008.58.

You will see by these figures that the city is in a condition to borrow on its bonds or notes the sum of $103,008.58 in addition to its present debt. This does not indicate that we must borrow that amount, but it shows that our city is in a good healthy, financial condition, and that we can meet most any ordinary emergency and demands that cannot be denied, without over burdening our tax payers.

We expended during the past year $3,291.50 more than our appropriations and receipts. This was brought about through the settlement of the McNally case, excess of state tax, and school fire escapes which were unforseen expenses that we had no appropriations for, but had to pay. If it had not been for this, we should have expended $91.64 less than our receipts, and paid $9,740.91 on the city debt.

You can see by these figures gentlemen, that unless something unusual comes before us with similar appropriations as last year, we should reduce the debt this year at least ten thousand dollars.

Overdrafts.

There seems to have grown up a custom in the management of city affairs which I believe should be out grown, that is the excess of expenditures over appropriations by the several departments. Each appropriation having been carefully considered by the Finance Committee before being recommended, and then carefully considered by the council before adopted, should be considered final by the committees having charge of the different departments, and if it is at any time absolutely necessary to overdraw any of these appropriations, it should be done by the full knowledge and authority of the city council.

Let us all interest ourselves trying to keep inside of the appropriations this year, and in order to bring this about, it must be distinctly understood by the committee on accounts and claims that

when an appropriation is exhausted, the payment of bills must stop until some further provisions are made.

Streets and Sidewalks.

It is an acknowledged fact that great improvement has been made in the management of this department of our city government during the last year, and the tax payers have realized value received for the money appropriated and laid out on our streets and sidewalks. Some over a mile of tar concrete sidewalk with curbing has been made and a number of yards repaved. Several of our side streets have been put into the best of condition, and in such a manner that they will not have to be made over after every rain storm.

I would recommend that $15,000.00 be appropriated for these dedepartments and that all new work and repairs be carried along on the same line of permanency and business principles.

In addition to the above, I would like to see $2,000.00 raised for a state road, and starting at the Milan line, build as far this year as the money would go. Continuing this for a few years, we should have a street the whole length of our city, that would be enjoyed and appreciated by all of our citizens. As several hundred dollars ought to be laid out for repairs on the Milan road this year, why not add a few more, and make a permanent road as far as we go, that would be satisfactory to our citizens at all times of the year. I wish there was some way to get the expression of the tax payers before we make our appropriations to see if a move of this kind would meet with their approval.

Sewer Department.

Under the competent management of our sewer commissioner, a great amount of good work has been accomplished in this department during the past year, and if the same can be followed up for the next four years, we will have as complete a sewer system as any city in New England, and all the appropriations that will then be necessary will be about $800.00 a year for maintenance.

There has been laid this year, 580 feet of 18 inch sewer pipe, 881 feet of 10 inch, 1436 feet of 8 inch, 2314 feet of 6 inch making a total of 5210 feet or 70 feet less than one mile. Eighty-three house connections have been made and 1181 feet of surface drain pipe laid.

I would recommend that we follow up the good work and appropriate at least $8,000.00 for this department for another year, as there are several demands and much need for more sewers.

Money properly expended in this department of our city is well invested, as a general benefit is derived from the same.

Library.

Our model public library together with its good management, books and patronage certainly speaks well for the people of Berlin, and much surprising and entertaining information can be obtained by reading the librarian's report.

I think there is no question but what we ought to appropriate the $400.00 asked for by the trustees to furnish the basement for the children's room, but should say the $2,000.00 asked for by the librarian was too much. It seems to me that the $1,700.00 which is being regularly appropriated should be sufficient for proper maintenance.

I would recommend that the chairman of the fire department committee carefully investigate the advisability of combining the janitor work of the library building with that of the fire station. If this can be done by a saving of expense, it surely will be a move in the right direction and should be brought about.

Poor Department.

This department of our city government was handled to a disadvantage for the first six months of the year on account of the absence of the overseer, and up to the time he resigned, the work was looked after by the city clerk, who owing to his own work, could not give it the proper time it required.

Mr. A. B. Forbush was elected September 1st, 1908 to fill the unexpired term, and his many years of experience in this line of work enabled him to bring matters around where they belonged in a short order of time, much to his credit, and to a financial advantage to the city of Berlin, and at the present time, our city charges are in a comfortable condition.

I would recommend that a sufficient amount of money be raised for this department to enable us to properly look after our unfortunate poor.

Fire Department.

The good work of the fire department this year speaks for itself. There has been sixty-five alarms to the department, and thirty fires, and the total value of property destroyed by fire during the year $12,736.23; total insurance paid $11,579.35; total loss $1,156.88.

Careful consideration was given to this department by our city government at the beginning of the year, and several changes made in accordance to suggestions by the National Board of Fire Underwriters.

The chief and assistant chief have been made permanent men at the station, and we have also been obliged to keep an additional pair of horses there at all times. An indicator has been installed at Hose House No. 3, and several other minor changes made.

The department today is thoroughly efficient, and the equipment in the best of condition, and we are pleased to say that a 25 per cent. discount has been made in the insurance rates.

Public Schools.

This should be an interesting subject to everyone when we stop to consider, that our schools are where the boys and girls of our country are being trained and fitted for future usefulness and efficiency to enable them to continue the business of this country along the same line of progression that has been followed for the past fifty years. We must admit that an education such as was received then or even twenty-five years ago, would not be a practical education of today. It is a fact that our schools have attained a remarkable high standard, and that we have taken the lead in adopting a method and system of educating our children that is creating a great deal of interest, not only in our own state, but in many others, so much so that superintendents of schools visit our city and write the Board of Education for the purpose of obtaining information that will enable them to introduce similar work in their own schools.

Great attention has been given by our school boards, superintendent and principals to bring this about, and it must be a satisfaction to them, and should be to all of our citizens to know that the schools of Berlin today are being recognized all over New England as a modern school by abandoning the nineteenth century ideas, and installing a system of education which promises to be to the great advantage of the present and coming generations; and more in line to meet the needs of advancing civilization.

The appropriations for our schools to some of our citizens seem large, but you should remember that not longer than three years ago our High school scholars were crowded into the rooms over our Central Fire Station, that our Grammar teachers were holding schools in halls and basements, and comparing the condition of our schools then with today, you can readily see that the money has been used to a good advantage, and the results brought about should be pleasing and satisfactory to all of the tax payers.

I notice that the schools were run this year at a saving of $796.94 over last year, and that constructions and repairs amounted to $1,-

206 63; also grading $290.60, or the total amount of $1,497.23 more than is ordinarily required for the proper maintenance of our schools. With these facts in view, and considering the ample amount of supplies and equipments on hand together with the good condition of our school buildings, it would seem probable that we can decrease the appropriations for schools this year at least $2,000.00.

I wish to say at this time that I heartily agree with the move the Board of Education made to retain the services of Mr. Whitcher. Results are what we are after, and as long as we get the right kind, it is good economy to pay for them.

Shoe Factory.

This building is laying idle at a bill of expense to the city of Berlin, and has been for several years. The Board of Trade together with the city government have been working diligently for the last year trying to induce some business industry to locate here that could utilize this building, but have received no encouragement whatever. If anyone had time to investigate and study out the right industry, it could no doubt be financed through our local people, and much to the advantage of our city. If it is impossible to bring this about, why not advertise and sell to the highest bidder, and the interest on our money received from same, together with what we are paying for the running expenses, will be as good as a thousand dollars a year to the city.

Our City Building.

We have outgrown our present city building. Not only does the city business demand more of a building, but the growth and prosperity of our city demands it. The valuation of our city has increased $3,021,290 since the year this building was built, and the inventory of our city property shows an increase of $213,314.43, while our city debt only shows an increase of $38,159.32; thus you see we are well able to have a better building with more modern accommodations.

The present building should be advertised and sold to some real estate man, and until such time as we get ready to build our new city building, arrangements might possibly be made with our county commissioners to use the court house for municipal purposes, which now is used a greater part of the time only as an ornament to the city. I also believe that if the Board of Trade and city government should use the proper amount of united effort in the right direction, we could get a government building here in Berlin, and with our postoffice centrally located on Main street, say on the

Clement lot, would bring about free delivery, which would be to the benefit of our people and to our city. Then build a modern city building on the lot below known as the Brooks lot, and have things more in keeping with our growth and prosperity.

A move of this kind would no doubt meet with a good deal of opposition, but after being brought about, would be much enjoyed and appreciated by all of our citizens.

Conclusion.

Soon after assuming my duties as mayor of Berlin, I found that it was necessary in order to comply with our city charter and ordinances, that the council should hold weekly municipal meetings for the purpose of approving the weekly pay roll which had been established, and to draw orders on the treasurer for the payment of the same.

Although the members of the council are only receiving pay for one meeting each month, we have held during the year five meetings each month, and not once have we ever had to delay business or adjourn on account of not having a quorum.

I wish to thank the councilmen and city clerk for giving this matter due consideration and proper attention. In addition to following the instructions of our charter and ordinances which should be imperative, I consider it has been a general benefit.

I expect you all to enter upon your duties of another year with the same spirit of fairness and close attention to business as you have shown during the past year. May we be united in the one purpose of serving the people to the best of our ability for the prosperity and welfare of our city.

To the city council, clerk and city solicitor and heads of the different departments, I wish to extend my sincere thanks for the courtesy shown me and kind treatment received during the past year.

Ordinances.

In the year of our Lord one thousand nine hundred and nine.

AN ORDINANCE relating to bowling alleys within said City of Berlin.

Be it odained by the City Council of the City of Berlin, as follows:

SECTION 1. All bowling alleys within said City shall be closed at the hour of eleven of the clock at night of each week day.

SEC. 2. No bowling alley shall be kept open for any purpose on Sundays and Christmas Day.

SEC. 3. Any violation of the foregoing provisions shall be punished by a fine not exceeding twenty ($20) dollars.

SEC. 4. All ordinances, or parts of ordinances, inconsistent with this ordinance, are hereby repealed.

Passed March 25th, 1909. Approved,

F. D. BARTLETT, *Mayor.*

Attest.

P. J. SMYTH, *City Clerk.*

In the year of our Lord one thousand nine hundred and nine.

AN ORDINANCE relating to public streets, billiard and pool rooms in said City of Berlin.

Be it ordained by the City Council of the City of Berlin, as follows:

SECTION 1. All billiard and pool rooms shall be closed at the hour of eleven of the clock at night of each week day.

SEC. 2. No billiard or pool room shall be kept open for any purpose on Sundays or Christmas Day.

SEC. 3. No person shall stand or loaf upon any bridge, street, corner, sidewalk or other public way to the annoyance of others.

SEC. 4. Any violation of the above provisions shall be punished by a fine not exceeding twenty ($20) dollars.

SEC. 5. All ordinances, or parts of ordinances, inconsistent with this ordinance are hereby repealed.

Passed March 25th, 1909. Approved,

F. D. BARTLETT, *Mayor.*

Attest,

P. J. SMYTH, *City Clerk.*

In the year of our Lord one thousand nine hundred and nine.

An ORDINANCE relating to the licensing of shows and Exhibitions.

Be it ordained by the Mayor and City Council of the City of Berlin, as follows:

SECTION I. No showman, tumbler, rope dancer, ventriloquist or other person shall for pay exhibit any feats of agility or horsemanship, or sleight of hand, rope dancing or feats of cards, or any animals, wax figures, puppets or other show, or shall perform or exhibit any theatrical or dramatic representation in this city nor give any musical performance or exhibition of singing and dancing, or other exhibition or amusement of any kind with or without pay, unless a license or permit therefore in writing, specifying the time and object for which such license is granted, shall first be obtained from the Mayor and City Clerk, or in the absence of the Mayor, the City Solicitor.

SEC. 2. Every such person shall pay for such license for the use of the city the following sums: For each circus or show where feats of agility, horsemanship, sleight of hand or rope dancing are performed and for menageries where wild beasts are exhibited, the sum of not less than fifty dollars ($50.00) for each band, or troupe or company of minstrels or comedians, and for all other theatrical and dramatic exhibition, and for each show where feats or ventriloquism, sleight of hand or jugglery are performed, and for each panorama, mirror, stereoscopic, moving pictures or other views, the sum of not more than five dollars and not less than one dollar for each exhibition, for each and all other shows, exhibitions, concerts or performances the Mayor, and City Clerk, shall fix the amount to be paid as license not less than one dollar and not more than five

dollars, and in the absence of the Mayor the City Clerk and City Solicitor shall fix the amount to be paid as a license.

SEC. 3. Theaters or places of amusement of a permanent character may be licensed for a period of twelve months from the first day of May of each year. The sum of such yearly license shall be one hundred dollars, payable six months in advance. This license shall designate the location of said theater or place of amusement, be made in the name of the proprietor or proprietors thereof; and shall not be transferable.

SEC. 4. All halls, theaters or places of amusement must be properly equipped and constructed under the direction of the Chief of the Fire Department of the City, and the application for license therefor be accompanied by their recommendation and approval.

SEC. 5. If any person holding a license shall desire to transfer to and carry on such business in other premises in said City than those designated in the original application and in the license, upon the making and filling of a new application, said Board shall grant the same, subject to the same regulations and requirements as governed the original license.

SEC. 6. At any time after a license has been issued to any person the same may be revoked and cancelled by the said licensing board if the performances shall violate any of the criminal or moral statutes or ordinances, be conducted in a building which does not conform with the fire statutes, ordinances, or regulations of Fire Warden, or the place licensed be used for criminal or immoral purposes. But before any license is revoked or cancelled the holder shall be entitled to a hearing by said licensing board and to five days previous notice thereof in writing, except that licenses of a temporary character may be revoked at any time by said licensing board without notice, in their discretion.

SEC. 7. The Mayor may at any time, appoint a Committee of the City Council to enter on the premises licensed under this ordinance at reasonable times to ascertain the manner in which said license is exercised.

SEC. 8. All licenses or revocations thereof shall be subject to the ratification by the City Council of the City of Berlin.

SEC. 9. All concerts, shows, exhibitions or performances originating in this city, and of a purely local character, shall be exempt from license or tax.

SEC. 10. If any person shall violate any of the provisions of this chapter, he or she shall, for every offense, be punished by a fine not exceeding fifty dollars, nor less than fifteen dollars.

SEC. 11. All Ordinances or parts of Ordinances inconsistent with this Ordinance are hereby repealed.

Passed, May 6th, 1909. Approved,

F. D. BARTLETT, *Mayor.*

Attest,

P. J. SMYTH, *City Clerk.*

In the Year of Our Lord one thousand nine hundred and nine.

AN ORDINANCE regulating the sale and care of milk.

Be it ordained by the City Council of the City of Berlin, as follows:

SECTION 1. The condition under which every cow is kept whose milk is kept or sold or exposed for sale in the City of Berlin shall be made known to the Board of Health, if said Board shall deem it necessary.

SEC. 2. No milk shall be sold or offered for sale unless the cow is free from disease dangerous to the public health.

SEC. 3. No milk kept for sale shall be stored, strained, cooled, or mixed in any room used in whole or in part for sleeping purposes or for the storage of manure, offal or other offensive matter, or for the stabling of horses or cattle or other animals.

SEC. 4. All rooms in which milk is stored, cooled strained or mixed shall be kept constantly clean. Proper apparatus shall be provided for washing or sterilizing all utensils used in handling milk and such utensils shall be washed with boiling water or sterilized by steam after being used.

SEC. 5. No urinal, watercloset or privy shall be located in the rooms mentioned in the preceeding sections or so situated as to pollute the atmosphere of said rooms.

SEC. 6. All milk produced for the purpose of sale shall be strained and cooled as soon as it is drawn from the cow.

SEC. 7. Milk kept for sale shall at all times register on test a temperature not higher than 50 degrees Fahrenheit, and shall be stored in a covered cooler, box or refrigerator.

SEC. 8. All cans, bottles or other vessels of any sort used in the sale or handling of milk shall be cleaned or sterilized before they are used again for the same purpose.

SEC. 9. No person shall use a milk vessel as a container for any substance other than milk.

SEC. 10. Every person engaged in the production, storage transportation, sale, delivery or distribution of milk, immediately on the occurrence of any case or cases of infectious disease, either in himself or in his family, or amongst his employees or their immediate associates, or within the building or premises where milk is stored, sold or distributed, shall notify the Health Officer.

SEC. 11. No person having any infectious disease, or having recently been in contact with a person having an infectious disease, shall milk or handle cows, measurers or other vessels used for milk intended for sale or in any way take part or assist in handling milk intended for sale until all danger of communicating such disease to other persons shall have passed.

SEC. 12. No vessels which have been handled by persons suffering from such infectious disease shall be used to hold or convey milk until they have been thoroughly sterilized.

SEC. 13. No bottle, can or receptacle used for the reception or storage of milk shall be removed from a private house, apartment or tenement wherein a person had an infectious disease.

SEC. 14. No person, by himself, or by his servant or agent or as the servant or agent of any other person, firm or corporation shall bring into the city of Berlin for the purpose of sale, exchange or delivery or sell, exchange or deliver any milk, skimmed milk or cream which contains more than 500,000 bacteria per cubic centimeter, or which has a temperature higher than 50 degrees Fahrenheit.

SEC. 15. The Board of Health shall keep a record of all inspections made under or by virtue of this ordinance and of the results of such inspections; and shall make a report each month to the City Council showing all inspections made, and the results of such inspections, during the preceding month.

SEC. 16. Whoever violates the above regulations is liable to a fine not exceeding ten (10) dollars.

SEC. 17. All ordinances or parts of ordinances, inconsistent with this ordinance are hereby repealed and this ordinance shall take effect upon its passage.

Passed October 28th, 1909. Approved,

F. D. BARTLETT, *Mayor.*

Attest,

P. J. SMYTH, *City Clerk.*

In the year of Our Lord one thousand nine hundred and nine.

AN ORDINANCE adopting the provisions of Chapter 124 of the Public Statutes and Chapter 76 of the Session Laws of 1905, as amended by an Act approved March 22nd, 1907, entitled "An Act in the amendment of Chapter 124 of the Public Statutes (as amended by Chapter 76 Session Laws of 1905) relating to the dealers in Old Metals."

Be it ordained by the City Council of the City of Berlin as follows:

SECTION 1. The provisions of Chapter 124, of the Public Statutes and Chapter 76 of the Session Laws of 1905, as amended by an act of the legislature, approved March 22nd, 1907, entitled "An Act in amendment of Chapter 124 of the Public Statutes (as amended by Chapter 76, Session Laws of 1905) relating to dealers in old metals" are hereby adopted to be in force in the City of Berlin.

SEC. 2. The fees for each license granted shall be ten dollars per year or any fractional part thereof.

SEC. 3. All ordinances or parts of ordinances inconsistent with this, are hereby repealed, and this ordinance shall take effect upon its passage.

Passed November 18th, 1909. Approved,

F. D. BARTLETT, *Mayor*.

Attest,

P. J. SMYTH, *City Clerk*.

Resolutions.

In the year of our Lord one thousand nine hundred and nine.

A RESOLUTION to appropriate an additional sum of three hundred dollars for miscellaneous expenses of said City of Berlin.

Resolved by the City Council of the City of Berlin, as follows:

That an additional sum of three hundred dollars ($300) be raised for the use of miscellaneous expenses of said City of Berlin for the year ending February 15th, 1909, by tax on polls and estates liable to taxation therein.

Passed May 20, 1909. Approved,

F. D. BARTLETT, *Mayor.*

Attest,

P. J. SMYTH, *City Clerk.*

In the year of our Lord one thousand nine hundred and nine.

A RESOLUTION relating to the collection and payment of taxes within the said City of Berlin.

Resolved by the City Council of the City of Berlin, as follows:

On or after July 1st, 1909, any person, company or corporation paying a property tax, shall be allowed, for the payment of the same or any part thereof during the month of July, two (2) per cent. rebate on the amount so paid; and for any tax or proportionate part of the same paid during the month of August, a rebate of one and one-half (1½) per cent. shall be allowed; and for any tax or proportionate part paid during the months of September and October, one (1) per cent. rebate shall be allowed.

Passed March 25th, 1909. Approved,

F. D. BARTLETT, *Mayor.*

Attest,

P. J. SMYTH, *City Clerk.*

In the year of our Lord one thousand nine hundred and nine.

A RESOLUTION. To the New Hamsphire Congressional District.

Resolved by the City Council of the City of Berlin, as follows:

Believing that the removal or substantial reduction of the existing tariff rates on print paper, wood pulp and lumber would work a serious and irreparable injury to two of our most important in-

dustries, upon which several thousand of our people depend for a living, and compel the stripping of our forests of all soft wood now usable for lumber or pulp, earnestly protest against the removal or reduction of the existing duties, and ask our Senators and Members of the House of Representatives in Congress to do everything in their power to retain the duties upon print paper, wood pulp and lumber as they now are.

Passed March 25th, 1909. Approved,

F. D. BARTLETT, *Mayor.*

Attest,

P. J. SMYTH, *City Clerk.*

In the year of our Lord one thousand nine hundred and nine.

A RESOLUTION to raise the sum of three thousand, two hundred and ninety-one dollars and fifty cents ($3,291.50) to meet the several overdrafts in the several departments for the year ending February 15th, 1909.

Resolved by the City Council of the City of Berlin as follows:

That the sum of three thousand, two hundred and ninety-one dollars and fifty cents ($3291.50) be raised to meet the overdrafts in the several departments for the year ending February 15, 1909, as shown in the transfer account, and that the City Treasurer be, and hereby is, authorized to pay the same out of any money in the treasury not otherwise appropriated, and if necessary, to give the note or notes of the City for that amount, at a rate of interest not exceeding four and one-half (4½) per cent. per anum.

Passed March 25th, 1909. Approved,

F. D. BARTLETT. *Mayor.*

Attest,

P. J. SMYTH, *City Clerk.*

In the year of our Lord one thousand nine hundred and nine

A RESOLUTION relating to the water supply for fire purposes within said City of Berlin.

Resolved by the City Council of the City of Berlin, as follows:

WHEREAS it is understood that the International Paper Company contemplates disconnecting the pump located on their plant from the pipes of the Berlin Water Compaay, and

WHEREAS during the past few years it has been demonstrated that said pump is of great value in fighting large fires, and

WHEREAS said Berlin Water Company by a contract now in existence agrees to furnish said City of Berlin with sufficient water for fire purposes,

Now therefore be it RESOLVED that said Berlin Water Company be requested to make arrangements with said International Paper Company whereby said pump may remain connected with said pipes of said Water Company; or take other steps that will give said City sufficient water for fire purposes, in accordance with said contract, and

Be it further RESOLVED that said Berlin Water Company make such arrangements without expense to said City of Berlin, and

Be it further RESOLVED that the City Clerk be and hereby is authorized to send a copy of these resolutions to said Berlin Water Company.

Passed March 25th, 1909. Approved,

F. D. BARTLETT, *Mayor.*

Attest,

P. J. SMYTH, *City Clerk.*

In the year of our Lord one thousand nine hundred and nine.

A RESOLUTION relating to the issuance of bonds and the paving or concreting of Main street.

Resolved by the City Council of the City of Berlin, as follows:

WHEREAS by the report of the City Treasurer now on file, it appears that there are outstanding notes of the City of Berlin, amounting to about sixty-five thousand dollars ($65,000,) and

WHEREAS it further appears that said City of Berlin would be benefitted by issuing bonds to take up said notes,

Therefore be it RESOLVED that the Finance Committee, or a special committee be appointed for the purpose of investigating said matter, and

Be it further RESOLVED that said Committee be requested to investigate the advisability of issuing such additional bonds as would be necessary to raise sufficient money to pave Main street, and

Be it further RESOLVED that said Committee be requested to report at such an early date as may be practicable.

Passed May 6th, 1909. Approved,

F. D. BARTLETT, *Mayor.*

Attest,

P. J. SMYTH, *City Clerk.*

In the Year of our Lord one thousand nine hundred and nine.

A RESOLUTION to appropriate the sum of $133,989.71 to defray the expenses of the several departments of the City for the fiscal year ending February 15th, 1910.

Resolved by the City Council of the City of Berlin, as follows:

That the sum of $133,989.71 be raised for the use of the City for the year ending February 15th, 1910, by tax on polls and estates liable to be taxed therein for the several departments.

Passed; May 6th, 1909. Approved:

F. D. BARTLETT, *Mayor.*

Attest:

P. J. SMYTH, *City Clerk.*

In the Year of our Lord one thousand, nine hundred and nine.

A RESOLUTION to raise a sum not to exceed ten thousand dollars ($10,000) in anticipation of the taxes of 1909.

Resolved by the City Council of the City of Berlin, as follows:

That a sum not to exceed ten thousand dollars ($10,000) be raised for the use of the several departments of the City, in anticipation of the taxes for 1909 and that the Finance Committee be and hereby is authorized to give the note or notes of the City for that amount at a rate not to exceed four and one-half (4½) per cent per annum.

Passed May 6th, 1909. Approved,

F. D. BARTLETT, *Mayor.*

Attest:

P. J. SMYTH, *City Clerk.*

In the year of Our Lord one thousand nine hundred and nine.

A RESOLUTION to appropriate an additional sum of one thousand dollars ($1000) for the use of the Street Department of said City of Berlin.

Resolved by the City Council of the City of Berlin, as follows:

That an additional sum of one thousand dollars ($1000) be raised for the use of the Street Department of the City of Berlin, for the year ending February 15th, 1910, by tax on polls and estates liable to taxation.

Passed May 20th, 1909. Approved,

F. D. BARTLETT, *Mayor.*

Attest,

P. J. SMYTH, *City Clerk.*

In the year of our Lord one thousand nine hundred and nine.

A RESOLUTION to authorize the issue of Bonds of the City of Berlin to the amount of ninety thousand dollars ($90,000) for the purpose of raising money to redeem outstanding notes to the amount of sixty-five thousand dollars ($65,000) and to defray the expense of concreting or paving Main Street and Postoffice Square.

Resolved by the City Council of the City of Berlin, as follows:

SECTION 1. That the City Treasurer of the City of Berlin be, and is hereby authorized to issue bonds of the City of Berlin to the amount of ninety thousand dollars ($90,000) for the purpose of redeeming outstanding notes of the City to the amount of sixty-five thousand dollars ($65,000). And also for the purpose of defraying the expense of concreting or paving Main Street and Postoffice Square.

SEC. 2. Bonds of said City shall be issued for said loan, signed by the Mayor and countersigned by the City Treasurer, and sealed with the seal of the City and said bonds shall in all respects comply with the provisions of the "Municipal Bonds Act, 1895."

Said bonds shall be payable to the bearer and shall be dated June 20, 1909, and to be numbered one to ninety inclusive, and shall be for the sum of one thousand dollars ($1000) each, and shall be due and payable on June 20th, 1929.

Said Bonds shall have coupons attached for the semi-annual interest thereon payable on the twentieth day of June and December in each year during the term said bonds run at a rate not exceeding four (4) per cent per annum.

The place of payment and interest on said bonds is hereby delegated to the City Treasurer.

SEC. 3. The Mayor and City Treasurer are hereby authorized to procure proposals for the sale of the bonds hereby authorized, and such bids as seem for the best interests of the city shall be accepted by them, providing the same are approved by the finance committee.

SEC. 4. All of said bonds owned by citizens of said Berlin shall be exempt from taxation.

Passed June 7th, 1909. Approved:

F. D. BARTLETT, *Mayor.*

Attest:

P. J. SMYTH, *City Clerk.*

In the year of our Lord one thousand nine hundred and nine.

A RESOLUTION to raise a sum not exceeding twenty-five thousand dollars ($25,000.00) for the purpose of defraying the expense of concreting Main street and Postoffice square in said City.

Resolved by the City Council of the City of Berlin, as follows:

That a sum not to exceed twenty-five thousand dollars ($25,000.) be raised for the purpose of defraying the expenses incurred in concreting Main street and Postoffice square in said City of Berlin, and that the Finance Committee be, and hereby is authorized to negotiate a loan for that amount, at a rate of interest not to exceed four and one-half (4½) per cent per annum; and upon such loan being negotiated, the City Treasurer is hereby authorized to give the note or notes of the City for said amount.

Passed July 22nd, 1909. Approved,

Attest: F. D. BARTLETT, *Mayor.*

P. J. SMYTH, *City Clerk.*

In the Year of our Lord one thousand nine hundred and nine.

A RESOLUTION relating to investigating the conduct of the Police Commissioners of the City of Berlin.

Resolved by the City Council of the City of Berlin, as follows:

WHEREAS there seems to be considerable complaint and dissatisfaction against the manner in which the Police Commissioners of said city have conducted the Police Department, and

WHEREAS complaints have been made to the Mayor and City Council concerning the same, and

WHEREAS a resolution has been presented to the said Mayor and City Council requesting an investigation of said Police Commission, and

WHEREAS an amendment to the City Charter passed in 1905 places the control of said Police Commission in the hands of the Governor and Council, and said Mayor and City Council beleiving that for the best interest of the city an investigation should be held, in order to ascertain whether or not these complaints are well founded. Therefore be it

RESOLVED, That we recommend and request that His Excellency, the Governor, and Council, of the State of New Hampshire cause an investigation to be held concerning the methods employed and used in conducting the Police Department by the said Police Commission, and that an early date be fixed for said investigation. Be it further

RESOLVED that the City Clerk be, and hereby is, instructed to mail a copy of this resolution to His Excellency, the Governor, and each member of his Council.

Passed July 29th, 1909. Approved,

Attest: F. D. BARTLETT, *Mayor.*

P. J. SMYTH, *City Clerk.*

In the year of our Lord one thousand nine hundred and nine.

A RESOLUTION relating to the poles and wires of electric light, telephone, and other companies in Postoffice square and Main street.

Resolved by the City Council of the City of Berlin, as follows:

WHEREAS, the said City of Berlin contemplates concreting and otherwise greatly improving Main street and Postoffice square in said Berlin, and

WHEREAS, at the present time the poles and wires of various electric light, telephone and other companies are placed in an irregular and inartistic manner, and

WHEREAS, by the removal of said poles and wires to the south side of the said street and square the appearance of the same will be greatly improved, and

WHEREAS, the Berlin Electric Light Company and the Cascade Light and Power Company have expressed a willingness to use one set of poles on said street and square, and

WHEREAS, the Coos Telephone Company has been requested to use said set of poles with the said light companies, and has refused to comply with said request. Therefore be it

RESOLVED, That the said Telephone Company be instructed to place the wires of said Company on the same poles with said light companies, go underdround with their said wires on said street and square, or use Pleasant street for such purposes as may be necessary. Be it further

RESOLVED, That the said Telephone Company be allowed one week after the passage of this resolution in which to express its decision. Be it further

RESOLVED, That the City Engineer have direct supervision over any and all changes which the said Telephone Company may adopt. Be it further

RESOLVED, That the City Clerk be, and hereby is, instructed to send a copy of this resolution to said Coos Telephone Company.

Passed August 26th, 1909. Approved,

F. D. BARTLETT, *Mayor.*

Attest:

P. J. SMYTH, *City Clerk.*

In the year of our Lord one thousand nine hundred and nine.

A RESOLUTION relating to the acceptance of a steam fire engine from the Berlin Mills Company.

Resolved by the City Council of the City of Berlin, as follows:

WHEREAS, the Berlin Mills Company, a corporation having business offices in Berlin aforesaid, is the owner of a certain steam fire engine, and

WHEREAS, the said Berlin Mills Company has volunteered to sell said steam fire engine to the City of Berlin for a nominal sum of one dollar ($1.00) providing that the same is placed in repair, and maintained by the said city as a part of its regular fire department, and

WHEREAS, the addition of said steam fire engine will be of great assistance to the fire department of said Berlin Therefore be it

RESOLVED, That the Committee on fire department be instructed to procure a bill of sale of said fire engine from said Berlin Mills Company to said City, and place the same in good repair, and be it further

RESOLVED, That said fire engine be maintained as a part of said fire department in the building situated on Main street, and formerly occupied by Hose Co., No. 2, and be it further

RESOLVED, That a vote of thanks be extended to said Berlin Mills Company for their interest in practically presenting the said fire engine to said City.

Passed September 2nd, 1909. Approved,

F. D. BARTLETT, *Mayor.*

Attest:

P. J. SMYTH, *City Clerk.*

In the year of our Lord one thousand nine hundred and nine.

A RESOLUTION relating to the employment of a health officer.

Resolved by the City Council of the City of Berlin, as follows:

WHEREAS in order to properly protect the public health it seems necessary to take action concerning the producing and selling of milk within said City, and

WHEREAS it appears that some competent person should be employed to oversee the producing and selling of said milk, and therefore be it

RESOLVED, That the office of Health Officer be, and hereby is, created within said City, and be it further

RESOLVED, That said officer be elected by the said City Council on the last Monday of March in each year, providing that he shall be recommended by the Board of Health, who shall hold office for one year from said time but shall in all respects be under the control of said Board, and shall perform such duties as said Board may direct. Be it further

RESOLVED, That said Health Officer be a chemist or competent person of good standing and receive a salary suitable for the position. Be it further

RESOLVED, That the sum of two hundred and fifty ($250.00) be allowed said Board of Health for the purpose ot providing and furnishing with proper instruments, a laboratory for the purpose of testing milk produced and sold within said City.

Passed October 28th, 1909. Approved,

F. D. BARTLETT, *Mayor.*

Attest:

P. J. SMYTH, *City Clerk.*

In the Year of Our Lord one thousand nine hundred and nine.

A RESOLUTION relating to the investigation of the Police Commissioners of said Berlin.

Resolved by the City Council of the City of Berlin, as follows:

WHEREAS on the 30th day of September, 1909, by vote duly authorized the City Council preferred certain charges of official misconduct against the Police Commissioners of the City of Berlin to His Excellency, the Governor of New Hampshire, and

WHEREAS the Governor has appointed December 1st, 1909, at the Council Chambers in Concord, New Hampshire, as the time and place of hearing evidence in support of said charges, and

WHEREAS in order to offer evidence in support of said charges it will be necessary for the City to summon witnesses to attend said hearing and to employ counsel to assist the City Solicitor in presenting said evidence, and on looking after the interests of the City in all matters pertaining to said hearing.

Therefore be it RESOLVED that the expenses of summoning witnesses and all other expenses connected with said hearing be defrayed from the miscellaneous appropriation of the said City.

Be it further RESOLVED that the presentation of the City's interests be left with the Solicitor, and he be, and hereby is authorized and instructed to employ such additional counsel as may be deemed necessary by him.

Passed November 22, 1909. Approved,

F. D. BARTLETT, *Mayor.*

Attest,

P. J. SMYTH, *City Clerk.*

Orders.

In the Year of our Lord one thousand nine hundred and nine.

An Order to George F. Lovett, Street Commissioner.

On the petition of O. H. Toothaker and others.

By order of the City Council passed June 1, 1909, you are hereby directed to improve the condition of Second Avenue.

P. J. SMYTH, *City Clerk.*

J. E. PARENT, *Chairman,*
Committee on Roads and Bridges.

In the Year of our Lord one thousand nine hundred and nine.

An Order to George F. Lovett, Street Commissioner.

On the petition of William Beaudoin and others for a sidewalk on Mason street.

By order of the City Council passed June 1, 1909, you are directed to lay the same.

P. J. SMYTH, *City Clerk.*

J. E. PARENT, *Chairman,*
Committee on Roads and Bridges.

In the Year of Our Lord one thousand nine hundred and nine.

An Order to Geo. F. Lovett, Street Commissioner.

On the petition of Nils Nilson and others.

By order of the City Council passed June 1st, 1909, you are directed to lay a sidewalk on Norwegian.

P. J. SMYTH, *City Clerk.*

J. E. PARENT, *Chairman.*
Committee on Roads and Bridges.

In the year of Our Lord one thousand nine hundred and nine.

An Order to George F. Lovett, Street Commissioner.

On the petition of A. T. Homes and others.

By order of the City Council passed June 1st, 1909, you are directed to fill up and grade Pleasant Street.

P. J. SMYTH, *City Clerk.*

J. E. PARENT, *Chairman.*
Committee on Roads and Bridges.

In the Year of Our Lord one thousand nine hundred and nine.

An Order to George F. Lovett, Street Commissioner.

On the petition of James Turley and others.

By order of the City Council passed June 1st, 1909, you are directed to lay a sidewalk on Mason Street on the east side of the river.

P. J. SMYTH, *City Clerk.*

J. E. PARENT, *Chairman.*
Committee on Roads and Bridges.

In the Year of Our Lord one thousand nine hundred and nine.

An Order to George F. Lovett, Sewer Commissioner.

On the petition of Philip Lapage and others, for a sewer on Second Avenue.

By order of the City Council passed June 1st, 1909, you are directed to lay the same.

P. J. SMYTH, *City Clerk.*

J. E. PARENT, *Chairman.*
Committee on Sewers and Water.

In the Year of Our Lord one Thousand nine hundred and nine.

An Order to George F. Lovett, Sewer Commissioner.

On the petition of George McCurdy and others.

By order of the City Council passed June 1st, 1909, you are directed to lay a sewer on Main Street from a point near the residence of Gilbert Perry, Esq., to a proper outlet.

P. J. SMYTH, *City Clerk.*

J. E. PARENT, *Chairman.*
Committee on Sewers and Water.

In the Year of Our Lord one thousand nine hundred and nine.

An Order on the Berlin Electric Light Company.

On the petition of J. N. Record and others.

By order of the City Council passed June 7th, 1909, you are directed to place a light on Burgess Street at a point near the residence of said J. N. Record.

P. J. SMYTH, *City Clerk.*

W. P. HAGGART, *Chairman.*
Committee on Electric Lights.

In the Year of Our Lord one thousand nine hundred and nine.

An Order to George F. Lovett, Street Commissioner.

On the petition of L. C. Rines and others.

By the order of the City Conncil passed June 7th, 1909, you are directed to lay a sidewalk on Goebel Street.

P. J. SMYTH, *City Clerk,*

J. E. PARENT, *Chairman.*
Committee on Roads and Bridges.

In the Year of Our Lord one thousand nine hundred and nine.

An Order to George F Lovett, Street Commissioner.

On the petition of Oliver Jingue and others.

By the order of the City Council passed June 7th, 1909, you are directed to lay out a sidewalk on Ottawa Street.

P. J. SMYTH, *City Clerk.*

J. E. PARENT, *Chairman.*
Committee on Roads and Bridges.

In the year of Our Lord one thousand nine hundred and nine.

An Order to George F. Lovett, City Engineer.

By order of the City Council passed June 1st, 1909, you are directed to make a survey on Main Street and establish the lines and grades for the same.

P. J. SMYTH, *City Clerk.*

J. E. PARENT, *Chairman.*
Committee on Roads and Bridges.

In the year of Our Lord one thousand nine hundred and nine.

An Order to George F. Lovett, Sewer Commissioner.

On the petition of Oliver Jingue and others.

By order of the City Council passed June 7th, 1909 you are directed to lay a sewer on Ottawa Street.

P. J. SMYTH, *City Clerk.*

J. E. PARENT, *Chairman.*
Committee on Sewers and Water.

In the Year of Our Lord one thousand nine hundred and nine.

An Order to George F. Lovett, Sewer Commissioner.

On the petition of J. J. Roberge and others.

By order of the City Council passed June 7th, 1909, you are directed to lay a sewer on Spruce Street.

P. J. SMYTH *City Clerk.*

J. E. PARENT, *Chairman.*
Committee on Sewers and Water.

In the Year of Our Lord one thousand nine hundred and nine.

An Order to George F. Lovett, Street Commissioner.

On the petition of I. F. Jacobs and others amended.

By order of the City Council passed August 19th, 1909, you are directed to lay a sidewalk on School Street.

P. J. SMYTH, *City Clerk.*

J. E. PARENT, *Chairman.*
Committee on Roads and Bridges.

In the Year of Our Lord one thousand nine hundred and nine.

An Order to George F. Lovett, Street Commissioner.

On the petition of Persis Clark and others.

By order of the City Council passed August 19th, 1909, you are directed to lay a sidewalk on Green Street from the New Revere House to Union Street.

P. J. SMYTH, *City Clerk.*

J. E. PARENT, *Chairman.*
Committeee on Roads and Bridges.

In the year of our Lord one thousand nine hundred and nine.

An Order to George F. Lovett, Street Commissioner.

On the petition of Emile Boisselle and others, amended.

By order of the City Council passed August 19th, 1909 you are directed to lay out a sidewalk from Champlain to Rockingham Street.

P. J. SMYTH, *City Clerk.*

J. E. PARENT, *Chairman.*
Committee on Roads and Bridges.

In the year of our Lord one thousand nine hundred and nine.

An Order on George F. Lovett, Street Commissioner.

On the petition of D. W. Hodgdon and others.

By order of the City Council passed August 19th, 1909, you are directed to lay a sidewalk on First Avenue.

P. J. SMYTH, *City Clerk.*

J. E. PARENT, *Chairman.*
Committee on Roads and Bridges.

In the year of our Lord one thousand nine hundred and nine.

An order to George F. Lovett, Sewer Commissioner.

On the petition of David Roberge and others.

By order of the City Council passed August 19th, 1909, you are directed to lay a sewer on Burgess Street.

P. J. SMYTH, *City Clerk.*

J. E. PARENT, *Chairman.*
Committee on Sewers and Water.

In the year of our Lord one thousand nine hundred and nine.

An Order to George F. Lovett, Sewer Commissioner.

On the petition of O. W. Fernald and others.

By order of the City Council passed August 19th, 1909, you are directed to lay a sewer on Washington Street.

P. J. SMYTH, *City Clerk.*

J. E. PARENT, *Chairman.*
Committee on Sewers and Water.

In the year of our Lord one thousand nine hundred and nine.

An Order to George F. Lovett, Street Commissioner.

By order of the City Council passed August 19th, 1909, you are directed to construct a piece of highway on the east side of the river from a point near the residence of Philip Murray extending to the residence of Louis Blake, who is petitioner for the same.

P. J. SMYTH, *City Clerk.*

J. E. PARENT, *Chairman.*
Committee on Roads and Bridges.

In the year of our Lord one thousand nine hundred and nine.

An Order to George F. Lovett, Sewer Commissioner.

By order of the City Council passed August 19th, 1909, you are directed to lay a sewer on Champlain Street as per petition of Gilman Twitchell and others.

P. J. SMYTH, *City Clerk.*

J. E. PARENT, *Chairman.*
Committee on Sewers and Water.

In the Year of our Lord one thousand nine hundred and nine.

An Order to George F. Lovett, Street Commissioner

On the petition of Arthur E. Parent and others, amended.

By order of the City Council passed August 19th, 1909, you are directed to lay out an extension of Madigan Street as far as Fifth Avenue.

P. J. SMYTH, *City Clerk.*

J. E. PARENT, *Chairman.*
Committee on Roads and Bridges.

In the year of our Lord one thousand nine hundred and nine.

An Order to George F. Lovett, Street Commissioner.

On the petition of G. E. Hutchins and others, amended.

By order of the City Council passed August 19th, 1909, you are directed to lay out a highway on the east side through Rockingham Street to Grafton Street.

P. J. SMYTH, *City Clerk.*

J. E. PARENT, *Chairman.*
Committee on Roads and Bridges.

In the year of Our Lord one thousand nine hundred and nine.

An Order to the Berlin Water Company.

On the petition of John Mahern and others.

By order of the City Council passed August 19th, 1909, you are directed to place a hydrant at a point near the Berlin Foundry and Machine Company's premises on Goebel Street.

P. J. SMYTH, *City Clerk.*

J. E. PARENT, *Chairman.*
Committee on Sewers and Water.

In the year of our Lord one thousand nine hundred and nine.

An Order to the Berlin Water Company.

On the petition of R. H. Bixby and others.

By order of the City Council passed August 19th, 1909, you are directed to place a hydrant on Hutchins Street near the residence of R. H. Bixby.

P. J. SMYTH, *City Clerk.*

J. E. PARENT, *Chairman.*
Committee on Sewers and Water.

Charter Amendment.

AN ACT to amend the charter of the City of Berlin.

Be it enacted by the Senate and House of Representatives in General Court convened:

SECTION 1. Amend section 3 of the amendment of said charter [Laws 1903, *c.* 225, *s.* 3] by striking out from part of the eighteenth and from the nineteenth, twentieth and twenty-first lines the words: "Said council shall also within one week of said annual meeting appoint a board of three assessors, one from each ward, who shall receive for their services, one hundred and twenty-five dollars per annum," and insert in place thereof the following: Said mayor, within one week of said annual meeting held on the last Monday of March, 1910, shall appoint, subject to confirmation by the council, a board of three assessors, one from each ward, to hold office from the first day of April, 1910, one of whom shall be appointed for three years, one for two years, and one for one year, and shall thereafter annually at said time, appoint, subject to such confirmation, one assessor who shall hold office for three years, who shall receive for their services not more than three hundred dollars each per annum. Further amend said section by striking out the twenty-fifth line and the word "appoint" in the twenty-sixth line and insert in place thereof the following: Mayor shall also, within thirty days of said annual meeting, appoint, subject to confirmation of said council. Further amend said section by striking out in the twenty-eighth line the words: "And receive as compensation one hundred and fifty dollars per annum." Further amend said section by striking out in the thirty-third line the word "elect" and inserting after the word "appoint" the following: Subject to confirmation as hereinbefore set forth. Further amend said section by inserting after the word "meetings" in the thirty-sixth line the following: and one dollar each for actual attendance at special or adjourned meetings, *provided, however,* that the total sum to be paid to each councilman for attendance at all meetings, shall not exceed fifty dollars per annum. So that section 14 referred to in said section 3 of the amendment of the city charter of the city of Berlin shall read as follows: SECT. 14. Said mayor, within one week of said annual meeting held on the last Monday of March, 1910, shall ap-

point, subject to confirmation by the council, a board of three assessors, one from each ward to hold office from the first day of April, 1910, one of whom shall be chosen for three years, one for two years, and one for one year, and thereafter annually at said time, shall appoint, subject to the confirmation of the council one assessor who shall hold office for three years, who shall receive for their services not more than three hundred dollars each per annum; said assessors, shall in addition to their salary, be allowed the sum of not exceeding one hundred dollars per annum for clerk hire; and said mayor shall also, within thirty days of said annual meeting, appoint, subject to confirmation of said council, a board of health of not more than three persons, a city treasurer, who shall also serve as treasurer of the board of education, city auditor, collector of taxes, city solicitor, highway commissioner, sewer commissioner, inspector of buildings, and city engineer; and within thirty days of said annual meeting, said mayor shall also appoint, subject to such confirmation, a chief engineer and assistant engineers of the fire department, and may create such other governmental departments and appoint, subject to confirmation as hereinbefore set forth, such other officers or agents as are necessary for the good government of the city not otherwise provided for. Said council shall receive a fee of two dollars each for actual attendance at regular monthly meetings and one dollar each for special and adjourned meetings, *provided, however*, that the total sum to be paid to each councilman for attendance at all meetings, shall not exceed fifty dollars per annum; and in addition thereto an annual salary of twenty dollars shall be paid to each member of the committee on roads and bridges and the committee on accounts and claims.

SECT. 2. All acts and parts of acts inconsistent with this act are hereby repealed, and this act shall take effect upon the last Monday of March, 1910. *Provided, however*, that the voters of said city of Berlin, shall at their next annual meeting, or at a special meeting called for the purpose, adopt the same by majority vote; and authority is hereby vested in the city council of the city of Berlin to call such special meeting if, in their opinion, it shall be advisable. *Provided*, also, that only such changes hereinbefore enumerated as are ratified by a majority vote at said annual or special meeting shall go into effect. A separate vote shall be taken and recorded upon each of the provisions of the foregoing sections, and for that purpose the following list of questions shall be inserted in the warrant of said annual meeting, and printed in full upon the official ballot to be used for the election of officers at said annual meeting, viz:

1.

Shall your mayor, subject to confirmation by the council, commencing on the last Monday of March, 1910, appoint a board of three assessors, one for three years, one for two years, and one for one year, and thereafter annually on the last Monday of March, appoint one for three years, subject to such confirmation?

2.

Shall the city council have authority to fix the salary of the assessors at a sum not to exceed three hundred dollars each per annum?

3.

Shall your mayor, subject to confirmation by the council, appoint all officials heretofore elected by said council?

4.

Shall the compensation of the city treasurer be fixed by the city council, instead of by the city charter as heretofore?

5.

Shall your councilmen receive the sum of two dollars each for actual attendance at regular meetings, and the sum of one dollar each for actual attendance at special or adjourned meetings?

[Approved April 9, 1909.]

Cemetery Association.

Rules and Regulations of the Berlin Improvement Society and Annual Report.

SECTION 1. The Berlin City Cemetery shall be under the superintendence and control of a board of three persons, consisting of a President, Secretary and Treasurer, and shall be known as the Berlin Cemetery Improvement Society, of which the Mayor shall be an ex-officio chairman, to whom shall be entrusted the entire management and exclusive control and improvement of said cemetary subject to the control and direction of the city council, but no charge or expense to the city shall at any time be created or incurred by them in the premises without the authority or approval of the city council of the city of Berlin.

SEC. 2. All applications for the purchase of cemetery lots shall be made to the President of the Improvement society, having charge of the cemetery, who shall give to the person applying an order on the city clerk for a deed, stating the number of the lot and its price. The city clerk upon the receipt of such an order and satisfactory evidence that the price has been paid shall deliver a deed of such lot, signed by the mayor and countersigned by the city clerk, to the person so applying.

SEC. 3. The owner of any lot shall have the right to use the same for the burial of the dead, for the erection of suitable stones, monuments or tombs, for cultivation of shrubs, plants and flowers, subject to the supervision of the committee.

SEC. 4. If any lot or avenue shall be injured or materially incommoded by means of any shrubbery or other object in or upon an adjacent lot, the owners shall be required to have it removed and in case of failure to do so it shall be the duty of the committee to cause it to be removed.

SEC. 5. If an effigy or structure of any kind, which may be placed upon any lot, shall be decided by the committee to be offensive it shall be the right and duty of said committee to cause such objects to be removed, and no fence shall be placed or erected on or around any lot.

SEC. 6. The price of single lots (10x20) shall be ten dollars ($10) no lot shall be sold for less than its appraised value. All money arising from the sale of lots in said cemetery shall be used for improving and ornamenting the cemetery grounds.

SEC. 7. A certain portion of the cemetery shall be set apart for a common burial ground in which strangers and persons of the city other than owners of lots may be buried. No person shall take or hold any lot for free burial purposes except designated places as shall be determined by the committee. A person wishing only a single grave can purchase the same for the sum of three dollars ($3.00) in such place as shall be determined by the committee.

SEC. 8. A person wishing a grave dug, or work of any kind done on his lot must present his deed to the sexton or person having charge of the cemetery before the work is commenced, to prevent mistakes.

Receipts.

Cash on hand May 21, 1909	$ 157 70
Received from Mrs. Rich, Sept. 3, 1909	65 00
Received from James MacDougal, Sept. 4, 1909	2 00
Received from Mrs. Rich, February 3, 1910	38 00
Received from City of Berlin, Jan. 29, 1909	100 00
Total	$ 362 70

Disbursements.

May 22, 1909, to J. F. Bell	$ 7 50
May 22, 1909, to Berlin Mills Co	8 98
May 22, 1909, to James MacDougal	10 00
May 29, 1909, to James MacDougal	10 00
June 5, 1909, to James MacDougal	10 00
June 12, 1909, to James MacDougal	10 00
June 19, 1909, to James MacDougal	10 00
June 26, 1909, to James MacDougal	10 00
July 3, 1909, to James MacDougal	10 00
July 10, 1909, to James MacDougal	10 00
July 17, 1909, to James MacDougal	10 00
July 24, 1909, to James MacDougal	10 00

July 31, 1909, to James MacDougal	10 00
August 7, 1909, to James MacDougal	10 00
August 14, 1909 to James MacDougal	10 00
August 21, 1909, to James MacDougal	10 00
August 28, 1909, to James MacDougal	10 00
September 4, 1909, to James MacDougal	10 00
September 8, 1909, to James MacDougal	1 75
September 8, 1909, to Geo. W. Gordon	31 63
September 30, 1909, to J. A. Hodgdon	2 80
November 9, to Berlin Mills Co	1 95
January 29, 1910, to A. E. Parent	3 50
February 5, 1910, to Berlin Mills Co	3 55
Total	$ 221 66

Respectfully submitted,

ALICIA WALSH, *Treas.*

PERSIS M. RICH, *Pres.*

DEPARTMENT REPORTS.

Report of Police Commission.

To His Excellency, the Governor of the State of New Hampshire, and to His Honor, the Mayor, and City Council of the City of Berlin :

In accordance with an act creating the police commission of the City of Berlin, we submit our annual report ending December 31st, 1909.

During the year covered by this report the city marshal and one patrolman were discharged for official misconduct, and one patrolman has resigned:—these officers have been replaced by men in whom we have utmost confidence. From their work so far, all tends to strengthen our hope and belief that they will prove to be capable and trustworthy officials.

Below is a list of officers and their standing in the department:

John B. Noyes,	City Marshal
George B. Day,	Assistant Marshal
Arthur Ouilette,	Patrolman No. 1
Malcolm Shorey,	" " 2
Theodore Arnesen,	" " 3
Sigward Anderson,	" " 4
Joseph A. Garand,	" " 5

Constables.

John B. Noyes George B. Day

Dog Constable.

Harry D. Shea

Below is a statement in detail of the number of violations of the laws that have been reported to, and received the attention of the police department for the year covered by this report:

Whole number of arrests	628
Males	615
Females	13

Causes.

Drunkenness	382
Assault	30
Violation of liquor laws	76
Violation of health laws	5
Violation of pawn broker ordinance	1
Violation of game law	3
Violation of Sunday law	5
Violation of city ordinance	1
Larceny	21
Breaking and entering	1
Obscene language	5
Noise and brawl	8
Cheat and defraud	2
Unlawfully practicing medicine	1
Cruelty to animals	1
Disorderly conduct	1
Gambling	22
Non-support	2
Selling cigarettes to minors	3
Suspicious characters	4
Fugitive from justice	1
Forgery	1
Surety of the peace	12
Peddling without licence	2
Allowing cattle to run at large	1
Evading carfare	1
Fornication	2
Discharging firearms	3
Obtaining money under false pretences	1
Rape	1
Indecent exposure	1
Exploding fire crackers	1
Vagabond	10
Rude and indecent conduct	3
Embezzlement	1
Street walking	1
Obstructing officers	1
Bastardy	1
Disturbance	1
Ringing false fire alarm	1
Lewd conduct	1

Telling destinies	1
Arrest for out of town officers	1
Keeping disorderly house	1
Murder	1

Incidentals.

Whole number of persons furnished lodging	230
Complaints investigated	408
Disturbances quelled without arrest	150
Amount of property reported lost or stolen	$1,643 63
Amount restored to owners	1,184 02
Lost children restored to parents	54
Doors found not secured	56
Fast driving stopped	35
Notices served on highway commissioner	30

Inventory of City Property.

Two roll top desks	$ 40 00
Two flat top desks	10 00
Two tables	10 00
Eleven curtains	5 50
Twenty-one chairs	10 50
Twelve yale locks	24 00
Twenty-five pairs of handcuffs	87 50
Twenty-five nickle plated badges	12 50
Twenty-five billies	6 25
One old revolver	4 00
Six new revolvers	67 50
Two electric flash lights	4 00
One rogues cabinet	20 00
One cell cabinet	40 00
One filing cabinet	20 00
One safe	50 00
One typewriter	75 00
Total	$486 75

Respectfully submitted,

A. M. STAHL,
JOHN B. GILBERT,
J. F. BELL,
Police Commissioners.

SEVENTEENTH ANNUAL REPORT

OF THE TRUSTEES OF THE

PUBLIC LIBRARY

OF THE

CITY OF BERLIN, N. H.

FOR THE FISCAL YEAR ENDING

FEBRUARY 15, 1910.

ORGANIZATION:

WM. W. BURLINGAME, *Chairman*.....Term Expires March, 1910
OLIVER H. TOOTHAKER, *Treasurer*.....Term Expires March, 1911
W. ROBINSON BROWN, *Secretary*.....Term Expires March, 1912
ADRIA A. HUTCHINSON, *Librarian*.
GRACE E. TURNER, *Assistant Librarian*.

Report of Library Trustees.

BERLIN, N. H., February 15, 1910.

To His Honor, the Mayor, and City Council, of the City of Berlin:

The trustees of the Free Public Library of the City of Berln submit herewith their 17th annual report of the financial condition of the library department together with other information and suggestions, and append hereto the report of the librarian.

The work of the library has continued in a satisfactory manner in so far as the available funds would allow.

Miss Frances S. Boothby, who had been for some time librarian, resigned June last and her place was filled by the election of Miss Adria A. Hutchinson who had been the efficient assistant. Miss Hutchinson's place as assistant was filled by the election of Miss Gaace E. Turner who had had some previous experience in library work. Both Miss Hutchinson and Miss Turner have proved very satisfactory and have labored hard and faithfully for the success of the library and for the convenience, comfort and information of its patrons.

We wish to again call the attention of the city government to the imperative need of a special appropriation for the finishing of the room in the basement for a children's department. This was asked for last year but was denied. We feel that if the members of the city council understood the situation as its exists and the very great need that there is for this room they would speedily grant the necessary funds to put it into a useable condition. The work of the library, not only for children but for adults as well, is seriously hampered for lack of room. We estimate that $400.00 would provide the furnishings for the room that is already finished in the basement and would relieve the present congested condition so that the efficiency of the library would be increased a very large per cent. We ask that the mayor and members of the city council at least give this matter personal investigation.

It will be possible during the coming year to continue the library work on its present basis with the annual appropriation of $1700.00 but the value of the library to the citizens would be greatly increas-

ed if we could be provided with a larger appropriation. The amount available for new books from a $1700.00 appropriation is not sufficient to enlarge the list of reading as much as should be done. Then, too, the library should be opened more hours each day and particularly on Saturday when there are a great many school children desirious of taking advantage of its privileges. We believe, too, that if the library could be opened on Sunday afternoon for two or three hours for reading purposes only it would be of distinct value. These things cannot be done with the present appropriation but a small increase would make them possible and would, we believe, greatly increase the value of the library as an educational and literary factor in the city's walfare. We respectfully submit this matter for your consideration.

We have repeatedly called the attention of the city council to the expense entailed in the hiring of janitor service and have expressed the opinion that we believe this might be entirely avoided by having some of the firemen at the central fire station do the janitor work at the library building. This change, however, has not been brought about and in consequence we have been obliged to pay out approximately $200.00 for the care of the building during the past year. For a long time one of the firemen at the central station did the janitor service at the library building and was paid for the same, but when the present library board suggested to the fire department that this work ought to be done without pay we were refused on the ground that a man could not be spared from the central station to do the work, and this in spite of the fact that one of their men had been doing it for two years more or less and was doing it at that time.

One of the prominent features of the library work during the past year has been the co-operation between the librarian and the public school teachers, particularly those in the high school, and a considerable number of books have been placed on the library shelves for the special purpose of providing general reading and reference in connection with certain public school courses. These have proved of great value and probably no money spent for the library has been invested to better advantage.

The board organized at the beginning of the year with W. W. Burlingame as chairman, O. H. Toothaker as treasurer and W. R. Brown as secretary.

The statistics of circulation, accessions, inventory of library property and minor financial matters together with suggestions from the librarian are appended hereto and make a part of this report.

We would call especial attention to the "reserve" book arrangements which were made during the year. Previously there had been considerable criticism due to the fact that on the purchase of a new popular book it would be taken from the library by some person and read and when returned would be taken out again at once by the same person under another's name and then be turned over to the person in whose name it was taken. This process might be kept up *ad infinitum* and in fact was carried on to such an extent as to injure the efficiency of the library. At the present time, however, if a book is out and a request is made by any person for this book on its return, it is held for a short time and the person notified by a postal card that the book is available. In this way the library privileges are better equalized than before. This created a little friction among a few at first but has worked out greatly to the good of the general patronage of the library.

The following is a statement of the receipts and disbursements during the past year.

WILLIAM W. BURLINGAME,
OLIVER H. TOOTHAKER, } *Trustees.*
W. ROBINSON BROWN,

Receipts.

February 15, 1909, balance on hand	$ 264 25
May 28, 1909, received from librarian, fines, etc	30 00
June 1, 1909, received from city treasurer, on account of appropriation	500 00
July 31, 1909, received from librarian, fines, etc	15 00
August 6, received from city treasurer, on account of appropriation	500 00
October 30, 1909, received from librarian, fines, etc	22 00
December 10, 1909, received from city treasurer, on account of appropriation	700 00
December 31, 1909, received from librarian, fines, etc	22 00
February 1, 1910, received from librarian, fines, etc	12 00
February 11, 1910, received from librarian, fines, etc	13 68
Total	$2,078 93

Disbursements.

Salaries	$ 710 00	
Books	413 09	
Incidedtials	103 34	

Lighting	93 41	
Heating	223 50	
Janitor	195 00	
Water rent	7 50	
Total		$1,745 84
February 15, 1910, balance on hand		$ 333 09
Total disbursements		1,745 84
		$ 2,078 93

LIBRARIAN'S REPORT.

BERLIN, N. H., February 15, 1910.

To the Board of Trustees of the Free Public Library:

GENTLEMEN:—I herewith submit the seventeenth annual report of the Free Public Library of Berlin.

The statistics are as follows:

Accessions:

Number of volumes, February 1, 1909		6,730
Increase by purchase	264	
Increase by gifts	70	
Total increase		334
Number of volumes February 1, 1910		7,064
Number of books added to replace books worn out		15
Number of books rebound		98
Number of books lost or missing		4
Number of books worn out and destroyed, not yet replaced		17

Circulation.

Number of volumes delivered from main desk	14,379
Number of volumes delivered from children's desk	10,385
Total circulation	24,764
Largest circulation in one day, March 13, 1909	208
Largest circulation in one month, March, 1909	2,682
Number of days open to public	279
Average circulation per day	89
Per cent. of fiction delivered at main desk	71
Per cent. of fiction delivered at children's desk	83
Number of pockets in use	3,033
Number of non-fiction pockets in use	359
Number of study pockets in use	109
Number of magazine pockets in use	85

Circulation by Classes.

Fiction	18,824
General	2,476
History	654
Travels	612
Biography	422
Useful arts	317
Fine arts	298
Natural science	291
Literature	284
Social science	244
Philosophy	129
Religion	129
Satire	54
Philology	30
Total	24,764

Financial.

RECEIPTS.

Fines	$ 108 23
Books lost or damaged and paid for	4 32
Balance from 1909	4 02
Total	$ 116 57

EXPENDITURES.

Cleaning	$ 8 13
Express and freight	3 35
Sundries	21 38
Total	$ 32 86
Received from trustees on account	$ 32 86
Paid to trustees	111 00
On hand	5 57
Paid to trustees from "reserve fund"	3 68

INVENTORY.

Valuation of building	$17,000 00
Valuation of fixtures	2,000 00
Valuation of pictures and busts	1,500 00
Valuation of books	7,084 00
Total	$27,584 00

Books have been donated as follows:

Mr. F. S. Libbey	45
Mr. T. A. Green	1
Mr. H. C. Morrison	2
Singer Mfg. Co	1
Dr. Emmet Densmore	2
Miss Pauline O'Brien	1
Towle Mfg. Co	1
State of New Hampshire	7
American Historical society	1
Passenger dep't, Southern Pacific	1
McClugh & Co., publishers	1
Miss Gussie Wertheim	1
Harvard University	1
Mrs. A M. Boudinot	2
Hon. F. D. Bartlett	1
U. S. Government	5

Current numbers of magazines and papers have been donated by Mrs. Holman Drew, Mr. L. A. Hutchinson, Mrs. H. N. Cordwell, Mrs. Persis G. Clark, Mrs. Maude C. Barney, The St. Celia club, Mrs. J. D. Holt, Mrs. A. M Boudinot. Back copies of the Engineering magazine have been given by Mr. F. W. Rahmanop and placed on file for reference.

Work at the library during the past year has been carried on in the usual lines as far as possible. Miss Boothby, who had been librarian for the past two years and a half resigned in June. Miss Grace E. Turner was appointed children's librarian at that time.

It was necessary this year to close the records of the circulation department with December instead of January, as heretofore, which accounts for the difference between the number of books given out this year and last.

We have tried to bring the schools, especially the grades, into closer touch with the library. At the beginning of the school year Supt. Whitcher kindly gave us a list of the industries to be studied during the different terms. The library at once ordered as many books as possible suitable for this grade of work. Our picture collections and stereographs have been a very practical help, also.

Last May, the librarian sorted and filed the United States government pamphlets which had been accumulating for several years. The pamphlets on forestry and agriculture of practical interest to this section are now on the shelves in regulation pamphlet cases, and ready for circulation. We also have the use for several

months of a traveling-library of forestry sent out by the Forestry committee of New Hampshire's Daughters. This traveling library consists of about twenty-two books and a few government bulletins dealing with the preservation of our forests, and all who are interested in this important subject would do well to consult them.

The "reserve list," which was started the last of July, has met with favor from the general public. During the six months, 92 books have been reserved; the receipts from same were $3.68.

The work with the children has progressed as well as our facilities would allow. It is a deplorable fact that from fifty to sixty children have to be crowded into a room which will accommodate only twenty when there is a large room downstairs, waiting just for furnishings. For four years the library has asked the council for more money, and with the exception of one year, not even an investigation has been given the matter. Money is needed now, not only for the children's room, but for binding the back numbers of magazines and for buying technical books on such subjects as electricity and engineering. Then again, in a city of this size, the library should be open more hours, which necessarily means an added expense.

Grateful acknowledgment is made to those who have so kindly donated books and magazines for the past year. The forty-five text-books given by Mr. F. S. Libbey have been of great practical value.

Respectfully submitted,

ADRIA ANNA HUTCHINSON, *Librarian.*

Assessors' Report.

BERLIN, N. H., February 15, 1910

To His Honor, the Mayor, and City Council of the City of Berlin:

We submit herewith our annual report as assessors of the property and polls in the city of Berlin for the year 1909.

We found very little new property for assessment, but few building operations having been conducted within the year. This made it necessary that we should discover means of providing for a city appropriation of $10,000 in excess of any previous year and at the same time endeavor to keep the tax rate from being increased. Owing to the increase in state tax most cities and many towns in the state found it necessary to increase their rate, in many cases by a considerable figure. In Berlin, however, we were able not only to avoid an increase, but succeded in reducing it from $25 on the thousand to $24 50.

It is a notrious fact that intangible property such as money at interest and other paper, representing money, is taxed in only comparatively a few instances, that is, the per cent of intangible property that is really taxed is very small. This is true everywhere under the existing system of taxation. This is a matter that it is almost impossible to avoid and is one that has a large part in the bringing about of unequal taxation, but it is a problem that neither the board of assessors nor the city government can effectively remedy. It must be gotten at through state legislation.

We desire to express our thanks to the citizens for the generally hearty co-operation that we met with in the discharge of our duties and wish to say that such co-operation is of great aid to the assessors and is not likely to be to the financial injury of the property owner, as the man who attempts methods of evasion or tries to conceal his property is not likely to get any lower basis of assessment in the end than the man who is entirely open and above board in his dealings with the assessors.

Respectfully submitted,

E. E. PIERCE,
FRANK E. PAINE, } *Board of Assessors.*
JOHN T. QUINN,

Report of Street Commissioner.

BERLIN, N. H., February 15, 1910.

To His Honor, the Mayor, and City Council of the City of Berlin:

Gentlemen: Following is a report of the work done in the department of streets, including sidewalks and the paving of Main street and Postoffice square, during the past year.

In the early spring together with the committee on roads and bridges, I went over the various parts of the city and we found the roads in the outlying districts badly in need of repairs, so acting under the committee's orders we rebuilt the following roads:

Jericho road, or Wight street, from Third avenue to Mason's field was graded up and ditches dug on both sides, and the distance thus graded cost two hundred seventy-six ($276) dollars. The territory beyond Mason's field did not receive any attention beyond replacing two of the wooden culverts with currugated culvert pipe.

Western avenue from the Corbett house to Cascade village was patched in several places, but on the whole is in a lamentable condition, owing mainly to the absence of suitable road making material in that vicinity. The cost of this work amounted to one hundred and fifteen ($115) dollars.

Gorham road from a point near the Cascade Electric Light Co.'s transformer house to the town line, was graded with cinders and on the whole is in fairly good condition. The work cost ninety-one ($91) dollars.

Hillside avenue from Spruce street to the stone house was graded the entire length and the ditches dug out, so that I believe that this section of road will not require any attention for a few years. The length of road thus graded was sixteen hundred and forty feet and cost four hundred and twelve ($412) dollars.

Cates Hill road was graded and ditches dug for the entire length as was also the road leading from Bison's to Rhealeau's. Bushes were cut down on this last section of road and the entire cost of the work was four hundred and forty-five ($445) dollars. I do not think any work at all will be necessary on above road for quite a few years, as it was crowned in very good shape.

Success road was graded the entire length and cost one hundred and ten ($110) dollars.

The Milan road from the town line to Howard Dyer's, a distance of 10,600 feet was built with state aid and on the whole is in very good condition. While there are stretches along the length of road built, which appeared soft, I look to see this road pack down and with a very little outlay each year be kept up in No. 1 condition. I trust that the incoming city government will see fit to order the continuance of the road to the Paine place, which will not cost, on the outside, $2,000, as the material on this end is more suitable for road building than that which was built the past year.

The streets in the thickly settled sections of the city received a great deal of attention, and while the ones graded do not present the appearance of macadamized streets, still they have been crowned up and gutter graded, so that if in the near future the city sees fit to macadamize such streets as have been thus graded, the bottoms will be in shape for building. The following streets were graded for a part of their length :

Jolbert street....	Second avenue to Third avenue.....	210 feet
Second avenue..	Green street to Madigan street.....	360 "
Green street.....	First avenue to Second avenue.....	115 "
Union street.....	Green street to Exchange street.....	405 "
Mt. Forist street.	Grand Trunk to First avenue.....	280 "
First avenue.....	Hamlin street to Green street.....	510 "
Clark street.....	First avenue to Third avenue.....	200 "
Western avenue.	Moffett house to Corbett house.....	480 "
Mechanic street..	West end.....	200 "
Pleasant street...	Green street to Mason street.....	1260 "
Pleasant street...	High street to Gardner Paine house..	420 "
School street.....	Mason street to Willard street.....	350 "
Mason street.....	Oak to Granite.....	380 "
Granite street....	School to Mason	275 "
York street	Pleasant street to Cole street	180 "
Willard street....	Emery street to State street.....	760 "
Portland street...	Willard street to High street.....	450 "
High street.....	Pleasant to Emery street..	400 "
Church street....	Holt street to terminus.....	1815 "
Hickey street	Church street to top of Hill.....	305 "
Hemlock street...	Emery street to Hillside avenue.....	420 "
Hillside avenue...	Willard street to Dead river.....	525 "
Spruce street.....	Hillside avenue to Roberge house...	410 "
Houle street.....	School street to Maple street.....	200 "
Maple or Duke St.	Main street to Main street.....	700 "

Cambridge street.	Main street to School street.....	400 "
Ottawa street.....	Cambridge street to a point 300 feet northerly	
Elm street.....	Spring street to Summer.....	375 "
Summer street....	Elm street to Maple	210 "
Norwegian street.	Fifth street to Seventh.....	600 "
Sixth street.....	Main street to Norwegian street.....	250 "
Finland street....	Both sides of Eighth street.....	310 "
Main street.....	Gilbert Perry's to John Murray's....	960 "
Champlain street.	Mason street to Strafford street.....	250 "
School street.....	Spring street to Prospect street.....	480 "

Total length of streets graded and crowned 13,095 feet, or about two miles and one-quarter.

The paving of Main street and Postoffice square was started in the late summer and was completed as far as High street. This work is a new departure for our city, and I trust that now that we have started, that our future city government will see fit to continue the work, not only for the entire length of Main street but also on the principal side streets, namely Exchange street, Green street, Mechanic street and Pleasant street. The class of paving used, Portland cement concrete, while new in this section of the country, is used a great deal in all of the principal cities of New England and the middle west, and while I look to see a few places in our pavement which will require repairs from time to time, I think on the whole that the work already done is money well invested. I also believe that such a pavement is the most sanitary one that is in use, as by flushing once or twice a week it can be thoroughly clensed and always presents a good, clean surface. I do not doubt but what there will be occasion to open up the street to repair water and sewer pipes, but as this is liable to happen with any class of pavement, repairs can be made very easily in this as well as in any other other class of paving.

The cost of the paving per square yard was about two dollars, and this includes the cost of excavation and tools. As we now have on hand the machinery and tools, the cost in the future should be much less than this.

Sidewalks.

The work in this department consisted mainly in the laying of concrete, curbing, and backing up with cinders and covering with stone dust. While this presents a good walk compared with the dirt walks as formerly constructed, I would advise covering with tar or cement concrete the coming season, as the dust covering will soon wear down.

Curbing was laid in the following streets :

Pleasant street..	Mason street to Green street	1180 feet
High street.....	Hillside avenue to Portland street	915 "
Mason street...	Oak to Granite street	320 "
Granite street..	School to near York street.....	310 "
School street...	Willard to Granite street.....	115 "
Mason street...	Goebel street to Burgess.....	450 "
Goebel street...	Mason street to Merrimack street.....	510 "
Second avenue.	Madigan street to Hillside avenue.....	350 "
Hillside avenue.	Second avenue to Willard street.....	915 "
Hemlock street.	Emery street to Hillside avenue.....	380 "
Willard street ..	Emery street to State street.....	650 "
Main street.....	Christine Johnson's to Gilbert Perry's.	1130 "
Norwegian St..	Fifth street to Seventh street.....	540 "
Total sidewalks and curb.....		7765 "

In addition to the above 700 feet of curb was reset on Main street.

The following orders were received from the city council but the work was not carried out, owing to lack of funds :

Sidewalk First avenue, Green street to Mt. Forist street
" Green street, Revere hotel to Union street
" School street, Willard to Washington street
Streets, Broad street, Madigan to Jolbert
" Madigan street, Fourth avenue to Fifth avenue

Inventory of City Property.

One steam road roller.....	$3,250 00
One horse road roller.....	30 00
One Smith concrete mixer with boiler and engine on trucks.....	1,110 00
One Climax road machine	75 00
One Climax rock crusher with engine and boiler	1,450 00
Three side walk plows.....	130 00
Three snow scrapers.....	175 00
One slush scraper	6 50
One steam drill.....	175 00
410 yds. of crushed rock in pile at Gerrish street	861 00
Twenty-two bbls. cement.....	39 00
Three tool boxes	6 50
Twenty-two wheel barrows.....	66 00
Eighteen round pointed shovels.....	7 20
Sixteen square pointed shovels	6 40
Six concrete tampers.....	9 00

Two street sprinklers	550 00
Two road plows	20 00
Twenty-one picks	10 50
Three bars	4 50
Nine snow shovels	6 75
One push cart	15 00
Three striking hammers	2 50
Five sledge hammers	4 00
One hand hammer	50
250 feet rubber hose	9 00
One wrench for hand hoist	30 00
Total	$8,049 35

Recommendations for improvements for coming year :

I would recommend that the sidewalks along Main street, where curbing was raised owing to the changing of grade of the street, be relaid with Portland cement concrete walk. The life of such a walk is much longer than the tar concrete quality and presents a better appearance.

That the streets on the east side of the river be given a good deal of attention, and in connection with this I will say that with this object in view, we have been piling coal cinders near the Burgess log pond for the carrying on of contemplated improvements on this side of the river.

That Hutchins street be improved and laid out from Bianchard & Twitchell railroad to Burgess mill.

That the several streets at the Cascades be improved, and that the Jericho road be shaped up from Mason's field to the Milan town line.

In closing I wish to extend my most sincere thanks to your honorable body for the interest shown and encouragement given me in the carrying out of the work of this department.

Respectfully submitted,

G. F. Lovett, *Street Commissioner.*

Report of Building Inspector.

BERLIN, N. H., February 15, 1910.

To His Honor, the Mayor, and City Council of the City of Berlin:

Gentlemen:—Following is a report of the work accomplished by the office of Building Inspector during the past year.

The work has consisted mainly in the making of reports on the various applications for buildings and repairing of buildings in the fire district and the issuing of permits.

The following applications were reported on: M. J. Sutton, to alter roof of building on Main street; F. T. McNally, addition to piazza on hotel, Green street; Henry St. Laurent, piazza on building, Pleasant street; Rollaway, as to safety; Berlin National bank, addition of windows; International Paper Co., shingling roof superintendent's house; Albert theatre, rebuilding and inspections; Gem theatre, building of theatre; Hawkins' house, Pleasant street, piazza; A. M. Stahl, shingling building, Main corner High; Theodore Morin, window in Vienna Cafe building; R. N. Chamberlin, remodeling residence, Pleasant street.

Respectfully submitted,

GEORGE F. LOVETT, *Building Inspector*

Report of the City Engineer.

BERLIN, N. H., February 15, 1910.

To His Honor, the Mayor, and City Council of the City of Berlin:

Gentlemen:—Following is a report of the work performed by the office of City Engineer.

The work has consisted, for the greater part, of giving lines and grades for sewers, sidewalks and streets. An effort has been made to keep a record of all sewer lines and grades and location of all branches in the sewer book.

Extensive surveys were made for the paving of Main street, and complete plans and profile are on file of Main street from Postoffice square to Seventh street.

Several plans and estimates were made for proposed sewers and sidewalks and are on file in this office.

As I have covered the ground of work usually under this head, in my report as Street and Sewer Commissioner, I will not attempt to detail out any further than what I have already reported on.

Respectfully submitted,

GEORGE F. LOVETT, *City Engineer.*

TWENTY-FIFTH ANNUAL REPORT

OF THE

BOARD OF EDUCATION

OF THE

CITY OF BERLIN, N. H.

FOR THE FISCAL YEAR ENDING

FEBRUARY 15, 1910.

ORGANIZATION:

DANIEL J. DALEY.....Term Expires March, 1910
HENRY M. MOFFETT.....Term Expires March, 1911
ORTON B. BROWN.....Term Expires March, 1912

Report of Board of Education.

BERLIN, N. H., February 15, 1910.

To His Honor, the Mayor, and City Council, of the City of Berlin:

We herewith submit the 25th annual report of the Department of Education for the year 1909-10.

Calendar for the Year 1910-11.

Winter term closes Friday, March 18, 1910.
Spring term opens Tuesday, March 29, 1910.
Spring term closes Friday, June 10, 1910.
Fall term opens Tuesday, September 6, 1910.
Fall term closes Friday, December 23, 1910.
Winter term opens Tuesday, January 10, 1911.
Winter term closes Friday, March 24, 1911.
Spring term opens Monday, April 3, 1911.
Spring term closes Friday, June 16, 1911.

The following holidays will be observed:

Thanksgiving whenever appointed and Memorial day, May 30.

The work of the past year has been made especially effective by reason of the fact that a very large per cent. of last year's teachers were retained this year. This is possible because today the average salary paid to our teachers both in the grades and in the High school is such that we can compete with other places and seemingly the conditions are such that teachers are glad to remain here so long as the compensation is reasonable.

Many of our teachers are on their fourth year and several are on their fifth; these have reached the max mum salary under our present plan.

Finances.

For the third year the school accounts have been kept by the pupils of the Commercial department of the high school. The results are very satisfactory, both from an educational and administrative point of view. The estimates made last year have proven to be just sufficient to meet the growing needs of the department, but it has required the closest planning to provide additional teachers to meet the growth of the High school and to provide for the extra school opened in January to meet the needs of the pupils who were ready for promotion at that time.

It will be impossible to run the schools for the next twelve months on less than $32,000 as detailed estimates, which the board are ready to submit, on request, will clearly show. The chief factor in the increase will be the phenominal growth of the High school.

There is practically certain to be at least 120 and probably 130 in next year's Freshman class and most likely 290 pupils in the High school, this number will call for additional teachers above the number now employed. In addition to this there must be one if not two more first grade teachers, and one more sixth grade teacher.

There seems to be no possibility of a further decrease in the cost of either books or supplies, or of fuel or janitor's salaries.

We respectfully call your attention to the statistics herewith presented showing conclusively that the Berlin taxpayer bears a much lighter burden for the support of schools than does the average citizen of other cities of like size, and also showing that the portion of the total tax that goes to the support of the public schools is much below the average. These figures are official and correct and we hope will be studied by everyone.

Domestic Arts Course.

This year the High school courses have been made of equal value to both boys and girls by the addition of a course in the Domestic Arts. Now it is possible for girls to fit for *home making* as well as for college or Normal school, or for office work. The course is proving to be more valuable than we had dared to expect, and while it is practical it is at the same time highly educational, as much so in the opinion of experts, as any other course in the school.

Relatively speaking the course in Domestic Arts is to the girls what the course in Mechanic Arts is to the boys.

Nature endows us with a desire for food, shelter and all other domestic necessities for preserving life, and making it worth living; but the art of economically and properly satisfying this desire must be acquired by education.

The importance, therefore, of providing youthful womanhood with the means of securing knowledge along these lines cannot be over estimated.

Believing that the most effective method of imparting this knowledge would be through the medium of our public schools, we established this course in our High school, and from results already attained, we can safely assert that our action has been fully justified.

We desire to direct attention to the percentage of school attendance by the pupils for the past year, as shown by the table of statistics later appearing in this report, namely, 93 ½ per cent.

This is a very high average attendance as compared with the averages in other places, and clearly demonstrates the marked degree of confidence and esteem in which the superintendent, principal and the teaching force under their supervision, are held alike by pupils and parents.

Three Important Problems.

The first and most pressing problem that we have to solve before September 1910 is this:

How shall we handle two hundred and eighty to three hundred pupils in the High school when already its capacity is nearly reached with two hundred and twenty-five?

There is no possibility of even seating three hundred to say nothing of handling them in study and recitations.

Two hundred and fifty pupils is the largest number that the building can accommodate ; how shall the others be cared for? It seems to us that the practical solution is to be found in adding thirty-two feet to the Hiliside avenue end of of the Mechanic Arts shop, making the addition two stories high, and providing two rooms, one for pupils in advance wood work in the Mechanic Arts course and the other room for mechanical drawing and other recitations. This addition can be made at comparatively small outlay if it is authorized at an early date, for the pupils in the Mechanic Arts shop can do much of the work both of constructing and equipping this addition ; while during the summer vacation the janitors will have time to materially assist in the work.

At least $800 to $1000 dollars can be saved in this way if the plan suggested is sanctioned and carried out by the city authorities.

With this addition we can handle the school next year and maintain its efficiency ; otherwise we cannot.

The next problem relates to the conditions at the Brown school. The number of pupils at that end of the city has increased to such an extent that the three lower grades are too crowded, and what is worse at least half a room full have been deprived of an opportunity to attend school at all for the last half of the year.

The solution suggested here is to build an addition to the Burgess school consisting of two rooms as originally contemplated. The plans were drawn for the present building with this end in view and the addition will simply require for heating purposes, the addition of one boiler to the existing steam plant.

With this addition available the fourth grade at the Brown school can be transferred to the Burgess school and an additional school can then be installed at the Brown school.

The extra room at the Burgess school will be available for an additional sixth grade, or for a fifth grade as will best accomodate the pupils. We again call attention to the total lack of ventilation in the Brown school building; this matter should be attended to without further delay.

The third and last problem is not so important as those already enumerated, but its solution must be met soon, namely :

The conditions surrounding the Sessions school district. This school building must soon be replaced with a better and more commodious structure ; and in order to accommodate the pupils in that section of the city, the location of the school house should be changed and the new one built at some point further south, and it should contain not less than four rooms. The new location should be made where a yard of ample size can be secured for play grouud accommodations.

The first two of the foregoing propositions require immediate consideration, and the solutions of all the problems as above suggested are recommended by the Board.

Statistics.

Statistics from the Report sent to the Department of Public Instruction July 1st, 1909, for the preceeding school year :

Population	13,688	
Whole number of boys in the grades	507	
Whole number of girls in the grades	429	
Total in grades		936
Whole number of boys in High school	93	
Whole number of girls in High school	82	
Total in High school		175

Total number in public schools	1111
Number of tardinesses	1194
Number not absent or tardy	41
Per cent of attendance	93.5
Average salary of grade teachers per month	$ 50 18
Average salary of High school teachers (men)	112 00
Average salary of High school teachers (women)	65 00

Roll of Honor.

MARSTON SCHOOL.

Grade I—Marion Ordway.

Grade II—.....

Grade III—Howard Whitney, Sarah Shirley.

Grade IV—.....

Grade V—Eva Young, Albion Streeter.

Grade VI—Elsie Fancy, Jennie Streeter, Arthur Bell.

Grade VII—Beatrice Hodgdon, Frieda Robertson, Flossie Sullivan, Grace Manzer.

Grade VIII—Beatrice Rogers, Bernice Rogers.

COLE SCHOOL.

Grade III—Fred Shorey.

Grade IV—Edrie Gilbert, Clifford Mooney, Clyde Manzer, Alma Graves

BROWN SCHOOL.

Grade I—John Thorn, Lottie Hanson.

Grade II—Borgild Anderson Ida Edberg.

Grade III—Arthur Anderson,

Grade IV—.....

BURGESS SCHOOL.

Grade V—.....

Grade VI—Juliet Beaudoin.

Grade VII—.....

Grade VIII—Emma Shupe, Marjorie Gerrish.

SESSIONS SCHOOL.

Grade I—.....

Grade II—George Shorey.

HIGH SCHOOL.

Paul Burbank
Leon Dubey
Henry Halvorsen
George Halvorsen
Nathan Paine
Vesta Bean
Katherine Buckley
Helen Cross
Kathleen Forbush
Claudice Hibbard
Laura Murray
Genevieve Preo
Elsie Porter
Vivian Whitney
Magel Corbin

Respectfully submitted,

DANIEL J. DALEY,
HENRY M. MOFFETT,
ORTON B. BROWN,
Board of Education.

Superintendent's Report.

BERLIN, N. H., February 15, 1910.

To the Board of Education:

Gentlemen:—In presenting this the sixth annual report of this office, I shall briefly state the condition of the work as I see it, and shall suggest some important matters that seem to require immediate attention, and shall in a comparative way show some factors of the progress that has been made in the six years since the office of Superintendent of Schools has been established.

The General Condition of the Schools.

Three very important factors have aided in advancing the standing of the schools this year.

First, the teaching force is essentially the same as last year, only a few vacancies arising either by action of the board or by resignation. This condition of stability of the corps of teachers is gratifying because it indicates that teachers are performing their duties satisfactorily to the school authorities, and also that they are at least reasonably well satisfied with conditions under which they work.

The second factor of the three is the continued and the conclusive proof that the plan which the Berlin schools are working out is in accordance with the known principles of mental growth and development and better yet in harmony with the self-felt needs of the pupils themselves. This proof consists in the mental resourcefulness and alertness of mind of the pupils as seen in their daily work and in the persistency with which the pupils attend school indicating that they regard an education as worth while, and essential to success. Statistics to be given elsewhere bear forcibly upon this last proposition.

The third factor includes the marked support and cordial approval which the public in general give to the public schools. I believe it would be hard to find a municipality having anything like the harmonious co-operation we have here. The result is an ideal school spirit and an ideal school atmosphere. This condition war-

rants the belief that constant improvement and increasing efficiency must result just so long as all the factors involved continue in their present mutually helpful relation.

Probably the most marked, and in some ways unexpected development of the year, has been in the Classical course in the High school, where Principal Libbey has applied the principles of pedagogy to the hitherto dry bones of Latin, making this previously arid subject to bud and blossom like an irrigated desert.

I know of no subject that has deprived so many boys and girls of a liberal education as this same Latin as usually taught. Over and over again one hears these remarks: "I left High school the second year because I had to take Latin." "I did not go through High School because all were obliged to take the Latin course." etc.

No one, except in the preface of Latin text books, seems seriously to ask if Latin may not be learned as the mother tongue is learned by a rational and pedagogical method. Everywhere in all other subjects known laws governing the acquisition of knowledge have been applied to the end that the pupils may become interested enthusiastic *thinkers* and *doers*. But in Latin, and in a lesser degree in mathematics, the dry decay or an irrational and unscientific teaching has fastened itself until in the former subject, thumbing vocabularies and stickling over the minutiae of technical grammar has buried out of sight the chief aim, which is to read Latin as one reads his own language, thus possessing himself of a new power and a new source of satisfaction.

The results flowing from a rational method in Latin are exactly like the results in any other language. First interest, then enthusiasm, out of these two genuine and rapid progress.

The Sophomore class under the rational teaching of Principal Libbey, read Cicero and Caesar with intense delight, translating at sight entirely without reference to the printed vocabulary, and at mid-year, have read all that is usually read by the end of the year. It will now be possible to read in three years all the Latin usually read in the High school, leaving a year in which to read texts now regarded as college work. This leads to the interesting thought that one-half of the ground now covered in a four year's college course will sometime be attended to in the public high school, and this will happen as soon as all the work of the high school is rationalized and vitalized as it can and sometime will be.

In Berlin, the course in ancient and modern languages, the industrial courses, and history and literature courses are well under way

toward complete and scientific reorganization, while in mathematics, preliminary steps have been taken, and the plan outlined for simplifying and bringing this subject into line.

Last year I recommended raising the entrance age to six years, and suggested the advisability of working toward a seven grade system instead of eight. We are now working out this plan.

So far as the entrance age is concerned, it is already demonstrated that this is a successful step. These six year old pupils have at mid-year completed as much as is usually done in a full year, and by June they will have covered nearly all of the work heretofore completed in two years. The change has met with general approval.

The elimination of the eighth grade is also under way. At the present time we have thirty pupils in the seventh grade who are fitting to pass from the seventh grade to the High school, and there is every reason to believe that nearly all of these will make good.

The elimination of the ninth grade six years ago was viewed with alarm by many, but the history of the pupils who were at that time short circuited into High school shows that we are justified in expecting a favorable outcome in the present case.

The problem of fitting for the high school is not a problem of subjects covered and reviewed, nor is it a numerical problem of six, seven, eight or nine grades, but it is a problem of *the ability of the pupils to do High School work.*

I have no doubt that many pupils might enter the public schools at eight years of age, and in four years fit themselves for a high grade High school course. I am also confident that fifty per cent. of our boys and girls could enter the public schools at seven years of age and in six years have as good or better fit than the average for High school, and I am absolutely certain that eighty per cent. of all our boys and girls entering at six years of age can fully acquire the power and capacity necessary for doing satisfactory High school work in seven years. Now what we in common with many others have been doing is to hold back the eighty per cent. while the less fortunate twenty per cent. acquire sufficient development for High school. The injustice of this is too evident to need pointing out. Now we have not forgotten the twenty per cent. they must be cared for and no doubt one eighth grade room will be necessary for a few years to help these over the hard places, and they will be far better served than now because the work in that room can be planned to meet their particular needs.

At this point I wish to record a bit of prophecy that may be referred to twenty years hence for verification. By 1930 it will have

been found that pupils whose homes are good, are best fitted for life. by spending the first six years in the open air occupied with such games and free play as their instincts suggest. With practically no fixed formal book work, learning the myths, the legends, fairy stories and hero stories of the race from the lips of their parents. Their constructive powers strengthened by the use of such primitive tools as the hoe, shovel, knife, hammer; wet sand and clay, wood and nails, serving as raw materials.

Paper, blackboards, crayons and pencils, will offer an opportunity for picture writing; illustrated books, maps and globes will awaken their interest in the larger world outside the home, a garden laying the foundation for the love of the useful and the beautiful. A work shop will be available where toys and tools may be made. Then six years in schools that build directly upon this home training. Then three years of assorted High school subjects. Then college or other higher training, and at last, for the professional man and woman, two years of special training.

This with the inevitable retardation due to unavoidable circumstances will make the High school entrance age thirteen and one-half years and will result in professional and technical efficiency at twenty-one years of age. All of this might be realized in a decade if what is today known to be true could be put into practice by teachers everywhere.

Domestic Arts Course.

Last year I called attention to the need of a course for the girls parallel to that for our boys: a course making use of the common household activities such as sewing, cooking, marketing and nursing and the arts that make for a more beautiful, healthful and comfortable home, as means whereby moral, physical and intellectual growth may be secured. This course is now established and its success no one questions. In the Domestic Arts course as in the Mechanics Arts course the aim is not to make artisans. We have no right or wish to shape the boys into machinists, or the girls into pastry cooks or to establish short cuts to the trades nor do we for a moment consider either of these courses a refuge for "the lame and the lazy," rather is the aim to utilize the familiar activities of the household, of the shop and the mill as educational means just as books, chemical and physical apparatus, maps and museums are used. Now while all this is true we expect many boys will have found their tastes and tendencies to be such that the mechanical pursuit will be attractive to them. More high grade mechanics

will result from the Mechanic Arts course than from the classical course, and in the same way we expect the Domestic Arts girls to be better housekeepers and home makers. Colleges, too, in which are courses in Domestic Science, in nursing and medicine will offer opportunities for professional life as well as for home life.

There is no reason why any course of study should be narrow just because it is practical; nor broad because it is unpractical, no such relation is inevitable. The craze that has obsessed some of our fellow workers who desire to establish trade schools for pupils of from twelve to fourteen years of age is inexcusable. *Any course of study to be tolerated in the public schools must first of all be broadly educational, developing pupils into good citizens.*

The cost of establishing and maintaining this department is so low that there is no reason why any city or large town should hesitate to give their girls this opportunity.

Our entire equipment which is today handling about 60 girls in cooking and sewing has cost us but $257.43 while the cost of all supplies used from Aug. 30, to Feb. 15, has been only $15.23 or at about the ratio of 50 cents per pupil per year and this cost is nearly wiped out by the saving of books in this course.

Our plan has been to cook such food as has been desired by some of our citizens.

For example several crates of peaches and many baskets of grapes and plums were canned for people who sent in the raw materials, the pupils thus getting experience with large quantities and yet the city being at no expense for materials.

In the same way practically all of the meats and vegetables have been secured without cost.

Bread, doughnuts, cakes, pies, etc., are cooked for anyone who desires to cooperate with the schools and send in the materials. We cordially invite this kind of cooperation because it is mutually advantageous.

The teacher who has charge of this department also supervises the sewing in the grades from the third grade to the eighth so that in all departments pupils are receiving systematic training in useful work, training the eye and the hand and developing the brain as only manual work can train and develop.

Thus far the pupils have served five luncheons, the first one at the end of the fifth week of school to the state superintendent and speakers at the High school institute held in Berlin. The next was to the High school teachers, the third to a visiting delegation of teachers from the southern part of the state, the fourth to the

Mayor and City Council and Board of Education and the fifth to another delegation of visiting teachers. These luncheons except the fourth have cost the city nothing and have given exactly the kind of training that develops power, under the stimulus of responsibility. The classes are responsible for all of the planning, cooking and serving.

Retardation.

One of the troublesome problems in school administration is that of preventing retardation of pupils in the grades. Only by constant watchfulness and complete flexibility of the curriculum can satisfactory results be obtained.

As G. Stanley Hall says: "Teachers love to have the bright pupils linger long on the ladder," but this is all wrong for a school system is fundamentally defective if it is not easily possible to promote a pupil any day from September to June if that pupil would be better served by such promotion.

This flexibility exists in our schools and not only at the Christmas and Easter vacations are pupils promoted in large numbers but at any and all other times.

To show the magnitude of this promotion I wish to call your attention to the fact that 92 pupils were advanced a grade this year at Christmas and of these probably 85 will maintain their standing and save a year in their school life.

It is only by just this freedom in promotion that the average age can be kept within reasonable limits.

The following table shows the actual age of all classes September 1st, 1909, and also for comparison a standard age which we ought to be able to attain:

	GRADES							
	1	2	3	4	5	6	7	8
Ave. Age in	Y. M.	Y. M.	Y. M.	Y. M.	Y. M	Y. M.	Y. M.	Y M.
Berlin	6–9	7–4	9–2	10–10	11–9	12–5	13–2	13–6
Standard ...	6–6	7–6	8–6	9–6	10–6	11–6	12–6	13–6

HIGH SCHOOL.

	GRADES			
	9	10	11	12
	Y. M.	Y. M.	Y. M.	Y. M.
Average Age in Berlin.....	14–9	15–5	16–1	17–3
Standard	14–6	15–6	16–6	17–6

It will be seen that in the first five grades we lag behind the standard but after that commence to gain time. A part of this lag is due to the pupils who come to us from schools over which we have no control but more is due to a mistaken notion on the part of teachers that *ground covered* is of more importance than *ability to cover ground.* The latter now promotes a pupil when he is *able* to do what is being done in the next grade, the former holds him until the traditional books and topics of the given grade are all completed.

From the above figures I conclude that seven years in the grades is not only right to work for but that it is already practically an accomplished fact, but as further proof I respectfully call the attention of the Board and all interested citizens to the class of nearly 40 in the Cole 7th grade. These pupils are for the most part from the Marston and Burgess 7th grades and are now doing work that warrants the assertion that 85 per cent., or 90 per cent. of the class will make the High school easily in September, 1910.

Their average age at that time will be 13 yrs. 8 mo. and their average ability will be equal to that of any group of like number that has entered our High school in the last four years.

Cost Per Pupil for Maintenance.

	HIGH SCHOOL	GRADES	AVER.
Supplies, Paper, Pencils, etc.	$ .39	$ .19	$ .23
Books,	1.51	.33	.55
Teaching,	31.68	10.63	15.65
Fuel,	2 92	1.20	
Total per pupil,	$48.09	$20.95	
Average cost per pupil for total enrollment,			$26.52

Cost of Fuel per Pupil in Ventilated and Unventilated School Houses.

	LBS. COAL	COST
Marston School, 8 room, thoroughly ventilated,	270	$ .90
Burgess School, 4 room, thoroughly ventilated,	494	1.64
Brown School, 4 room, no ventilation,	328	1.09
Cole School, 4 room, no ventilation,	375	1.25
Sessions School, 2 room, no ventilation,	415	1.38
High School, thoroughly ventilated,	900	2.92

It will be seen from these figures that with a modern well constructed compact building like the Marston school it is very much less expensive to heat and *thoroughly ventilate* than it is to heat such buildings as the Cole, Brown and Sessions, without any ventilation.

Another important fact is brought out namely, that even in modern buildings there is a material difference in the cost. Thus the Burgess school requires a much larger outlay for fuel than the Marston, partly because the former is a four room and the latter an eight room building but chiefly because of greater experience in laying out and adapting the heating plant. The faults in the Burgess school were almost entirely eliminated in the Marston so that while every pupil in the building receives each minute 30 cubic feet of fresh air from outside and while the rooms are maintained at 64 degrees throughout the school hours, yet the cost is but 90 cents per pupil, the lowest of any of the public school buildings.

The fuel used in the High school is excessive because as first planned and erected, the heating and ventilating plant was very defective; this however was remedied as far as practicable. The chief cause of the large consumption of coal is unavoidable because any High school building must have a relatively larger capacity per pupil than in grade buildings. Add to this the hall frequently used on evenings, and the office which is usually heated on Saturdays and we have a considerable part of the coal consumption accounted for but there is far too great a loss of heat in the gases that escape by the chimney. This heat ought to be saved in part and I hope to find a way to do this next year.

Comparative Statistics.

The following statistics are taken from the last report of the department of education at Washington:

I have selected at random ten cities in the northern part of the United States, having about the same population as Berlin.

These cities are in the following states: Maine, Minnesota, North Dakota, Colorado, Connecticut, Iowa, Ohio, Rhode Island, South Dakota and Wyoming. Their average population is 13,500. The annual expenditures for public schools varies from $31,640.00 to $79,327.00 and averages $56,586.00 The average tax per capita for schools varies from $2.36 to $5.55 and averages $4.24. The cost of schools per pupil runs from $21.38 to $34.00, averaging $28.21, while the per cent. of total school expenditure that goes to pay teachers ranges from 51 per cent. to 94 per cent., averaging 66⅔ per cent.

Table.

	Population	Expenditure	Per Capita	Per Pupil
Ten cities (aver.)	13,500	$56,586	$4.24	$28.21
Berlin	13,500	29,500	2.15	26.52

We are spending 71 per cent. of all school money for teachers and supervisors as against the 66⅔ per cent. in the cities named.

It is readily seen that the Berlin citizen pays only about one-half the tax for schools that the average citizen in these ten cities pays, and that the cost per pupil here is nearly $2.00 less.

High School Enrollment.

For three years now our record for pupils entering the High school has been gratifying.

In September, 1907, 98 per cent. of the eighth grade pupils promoted had enrolled themselves in High school. In September, 1908, 100 per cent. were enrolled and in 1909, 98 per cent. This means that in three years out of the 194 pupils unconditionally promoted from the eighth grades all but 3 have entered High school and in addition to this out of 15 conditional promotions 12 have worked under a teacher's direction during the summer and passed satisfactory examinations and entered. Thus for 194 graduates in full standing in June, 203 pupils have entered the High school from our two eighth grades.

Six years ago today there were 59 pupils in High school; today we have 208. Six years ago there were 27 pupils in the highest class below the High school, now there are 116. During this time the total public school enrollment has only increased from 1080 to 1151.

In conclusion I wish to express my sincere appreciation of the support given to all our efforts by the Board of Education, the City Council and the rank and file of the citizens; and also I desire to publicly recognize the loyalty of the teaching force individually and collectively.

It is to the teachers that the success of our work is due.

Very respectfully,

G. H. WHITCHER.
Superintendent of Schools.

Principal's Report.

BERLIN, N. H. February 15, 1910.

To Supt. Geo H. Whitcher:

The total enrollment of pupils in the High school from August 30 to date has been 228.

114 boys, 114 girls.

These are divided in courses and classes as follows:

	Latin.		*Commercial.*		*Mec. Arts.*	*D. A.*
	BOYS.	GIRLS.	BOYS.	GIRLS.	BOYS.	GIRLS.
Seniors	3	6	7	5	11	—
Juniors	1	17	7	7	6	—
Sophomores	9	11	12	11	12	—
Freshmen	25	24	4	23	17	10
	38	58	30	46	46	10
	96		76			

Since the opening of school 19 have left for the following reasons: Two have moved from the city; two died; four proved inefficient; three because of discipline; four because of sickness; two to go to work; two, reason unknown.

This leaves the present number 209. Boys, 101, girls 108.

The graduating class now numbers 30. Allowing for the loss of these 30 and those who for various reasons may not return next year, I think it is a safe estimate to say that next September there will be 170 of the present number to provide for, and in addition to these a large entering class of probably 130 from all sources. This will give a school of 300 pupils.

Such a number will involve two immediate problems. First, that of accommodations; next, that of teachers.

As to accommodations, 300 pupils means seating capacity for at least 50 more than I can see any practicable way of providing for in the present building, beside crowding out of a recitation room the Mechanical Drawing classes for whom of course a room must be provided. In other words the problem is this; in addition to present

seating capacity, the room now used for Mechanical Drawing may be equipped with seats for accommodating perhaps 40. Another room must be provided for the Mechanical Drawing classes, and a further seating capacity of about 50, and for as many more as the school shall number over 300 This is a problem in *fact*, that must absolutely be met before September next. I need not discuss the reasons for such a problem existing, as you are perfectly familiar with them. It certainly is highly complimentary to the school system of Berlin that in four years time a new High school building becomes inadequate for accommodating its increasing numbers.

With the increase in numbers comes the consequent problem of more teachers. With the present number of pupils every teacher's time is fully taken. In fact we are asking more of some of them than we ought. It is then easy to understand, that with the large class expected next September with an enrollment from 80 to 100 larger than at present, there must be additional teachers; at least two, for maximum efficiency three.

The social problem of the school increases with the increase in the number of pupils.

It is a well recognized fact I suppose, that satisfying the social instinct is a necessary and essential factor in rounding out the character of the individual.

We are doing this to some extent by means of our athletic teams, school socials, entertainments, musical clubs, etc; but we are reaching too small a number, principally because all these things cost money, and so many of our pupils cannot afford to patronize them often. I think the time has come for a radical change in the social life of the pupils and so far as the school social life is concerned I have my plans.

Too many of our pupils, however, are trying to satisfy their social desires by questionable means out of and away from the school.

For this, the parent must take the responsibility; the school can be held amenable only so far as it fails to supply something better as a substitute.

I feel that we do fail partially at least, to do this.

If we have anything in the entertainment line to offer the pupils we charge admission to enjoy it. The fact that many can secure ten cent pieces enough to attend moving pictures quite regularly, but cannot patronize something at the school hall that would be more elevating and more educative shows merely that the taste of these pupils is already vitiated. We have waited too long already to counter-act outside influences. I can personally I think, in

various ways, improve the social conditions of the school. By entertainments I have tried to do so, usually at a financial loss. I would like to suggest that at least one hundred dollars be placed at the disposal of the principal the coming year to be used in providing a series of *good* entertainments and lectures open to the public for a nominal price, but *free* to the pupils of the school. I believe that amount of money could be no better expended for educational purposes.

The present condition of the High school is a source of congratulation to all concerned. It is a busy place and recognized as a place for business. While a few fail to appreciate their opportunities, the great per cent realize what they are here for and are making an honest, earnest effort to acquire efficiency. It is truly a working school.

The standard has been raised sufficiently to be recognized by the New England College Entrance Board so that graduates of this school can now enter any New England college except Harvard and Yale without taking an examination. The University of Pennsylvania also has consented to take our graduates without examination so far as the subjects in our courses satisfy its requirements. This our courses do, except in mathematics

From the classes graduated in the last three years, 32 have fitted for some college, 11 are in college, four have continued their education in other schools, and four are planning to enter college another year.

Of the 19 graduates of the commercial department in the last three years, 15 are employed in offices or banks and all but one in this city, and are giving excellent satisfaction. It is safe to say that this department is proving its efficiency by meeting the needs of the community for such work.

The experiments tried last year in developing new methods for teaching Latin, French, Sciences, History and English in the midst of which we were at the time of my last report to you, have worked out very satisfactorily to both teachers and pupils, and are in general use this year in these subjects. The results from the methods have already attracted state wide attention.

We are in the preliminary stages of experimenting along the same line with mathematics, and I certainly hope that another year this subject also may be put on the same rational basis as the others.

A particularly noteworthy fact is the small number absent from school this past year because of sickness. With a school of over two hundred to have at any one time not over four out on account of sickness, and for 90 per cent. of the time not any, is a good record.

I attribute this excellent showing in no small degree to the excellent heating and ventilating which this year has been more carefully regulated by room teachers than heretofore.

I desire to speak of what seems to me a serious matter affecting both school and home. I have had this year convincing evidence of what I have long suspected viz: that some parents are being deceived as to the whereabouts of their children evenings, especially their daughters. The excuse of going to the library to look up school work and then meeting there by appointment some young man with whom a walk is taken on the side streets or elsewhere seems to be the most common way of deceit.

Going to the house of a friend to spend an evening and not going near there, is another.

Meeting teachers at their homes to consult about school work is another bold excuse to get from the home at night. Getting home at eleven-thirty and even twelve and giving as a reason that the school social held very late, when school socials close promptly at ten-thirty, is still another subterfuge. These things lead to results for which the school is unjustly blamed. The public school does not pretend to guard its pupils after they have returned to their home from the school. They come then absolutely under parental care.

It would be a good thing if some means could be devised by which the home and school could work together more closely in this matter. Personally I would welcome interviews from parents concerning the school work of their children and the way in which they spend their time out of school. There are too few parents who consult the teachers to whom they have entrusted their children for five hours a day. A mutual benefit would result, I am sure, if parents and teachers would become more intimately acquainted.

In closing this report I wish to pay tribute to the excellent corps of teachers connected with me in the High school, all of whom have labored faithfully and conscientiously to make the work of their department efficient.

To the members of the Board of Education and to yourself I wish to extend my appreciation of the hearty co-operation I have had in the management of the school.

Respectfully submitted,

F. S. Libbey, *Principal of High School.*

Estimates.

Estimates given to the City Council, May 5, 1909, and Actual Expenditure by Departments:

	Estimates		Expenditures
Teacher's Salaries	$19,625 00	....	$20,618 13
Janitors	1,800 00	....	1,647 22
Truant Officers	380 00	....	400 00
Board of Education	200 00	....	200 00
Total Salaries	$22,005 00	....	$22,865 35
Fuel	2,200 00	....	1,939 84
Transportation	1,200 00	....	1,147 00
Water and Electricity	600 00	....	471 86
Construction	100 00	....	59 95
Repairs	400 00	....	*485 35
Tuition	100 00	....	95 00
Office Expense, Enumeration, Securing Teachers, Graduation Expenses, Grading, Insurance, etc	425 00	....	308 24
Total Expense	$ 5,025 00	....	$ 4,507 24
Books	800 00	....	601 71
Equipment	725 00	....	746 03
Total Equipment	$ 1,525 00	....	$ 1,347 74
Paper, Pencils, etc,	300 00	....	334 76
Sloyd, Mechanic Arts and Domestic Arts Supplies	325 00	....	323 23
Janitor's Supplies, Office, Physics, Chemical and Commercial	350 00	....	148 45
Total Supplies	$ 975 00	....	$ 806 44
Grand Total for the year	$29,530 00	....	$29,526 77

*This includes the cost of re-plumbing and re-arranging the closets in the Brown School—also the changes in the Cole School.

Report of Police Court.

BERLIN, N. H., February 15th, 1910,

To His Honor, the Mayor, and City Council of the City of Berlin :

Gentlemen :—Herewith I beg to submit a report of the Police Court of the City of Berlin, for the year ending February 15th, 1910.

Number of civil cases entered, 123 ; number of complaints entered 565, for the following offenses, viz :

Assault	27
Allowing cattle to run at large	1
Assault with intent to rape	1
Cruelty to animals	1
Drunkenness	359
Embezzlement	1
Evading car fare	1
Fortune teller	2
Fraud	2
Forgery	1
Firing cannon crackers	1
Fornication	1
Gambling	15
Keeping disorderly house	1
Larceny	20
Murder	1
Non-support	2
Noise and brawl	9
Obscene and profane language	6
Practicing medicine without license	2
Peddling without license	1
Rape	1
Receiving stolen goods	2
Rude and indecent conduct	4
Surety of peace	9
Selling cigarettes to minors	5

Vagrancy	10
Violation of the Sunday laws	3
Violation of the health regulations	7
Violation of fish and game laws	4
Violation of junk ordinance	2
Violation of liquor laws	63
Total	565

These complaints were disposed of as follows:

Not prosecuted to judgment	46
Discharged on payment of costs	12
Held to answer to Superior court	34
Tried and acquitted	28
Paid fines	193
Appeal to Superior court	3
Committed to house of correction for non-payment of fines	19
Committed to jail in default of bail	1
Sentence suspended during good behavior	45
Sentence suspended while out of the city	162
Sentenced to house of correction	5
Continued for sentence	5
Amount of fines and costs received by Justice	$ 2,145 39
Amount deposited by Justice with City Treasurer	2,145 39

Respectfully submitted,

GEORGE F. RICH, *Justice and Clerk.*

Fire Department.

REPORT OF CHIEF ENGINEER.

BERLIN, N. H., February 15, 1910.

To His Honor, the Mayor, and City Council of the City of Berlin:

In accordance with the law governing this department I have the honor to submit my annual report for the year ending February 15th, 1910, giving in detail the list of fires, the amount of insurance paid, and the amount of loss.

There have been 38 alarms; 22 still, and 16 fires as follows:

February 24, Mr. Walsh, still alarm, no damage.

March 3, Archie Spencer, value of building $1800.00, insurance $1500.00; damage $133.75; insurance paid $133.75; cause from adjoining building. J. E. Robichaud, value of building $1600.00; insurance $1200.00; damage $1600.00; insurance paid $1200.00; cause unknown.

March 12, Archibald Lessard, damage $300.74; insurance paid $300.74. Ambrose Gilbert, damage to contents $40.00; insurance paid $40.00; cause unknown. J. H. King, damage $15.00; insurance paid $15.00.

March 8, Laborty house, still alarm; no damage.

April 29, Parent & Gilbert block; still alarm; no damage.

May 2, William Lavallee, value of house $1200.00; insurance $1000.00; damage $63.00; insurance paid $63.00. Albert Levallee, damage to contents $67.50; insurance paid $67.50. Cause unknown.

May. 12, Thomas Nadeau, still alarm; no damage. Wilson block, still alarm; no damage,

May 20, Jerry Coffee; still alarm; no damage.

May 21, A. Abramson, value of building $1200.00; insurance $1000.00; damage $34.00; insurance paid $34.00. Cause, spark from chimney.

June 1, Peterson honse, still alarm; no damage.

June 18, P. W. McHugh estate; still alarm; no damage.

July 4, A. Abramson, still alarm; no damage.

July 8, Dupeal house, still alarm ; no damage.

July 25, Peter Gonya, still alarm ; no damage.

July 26, Francis Beaudoin, no damage.

August 1, John Mangan, value of house $500.00 ; insurance $300.-00 ; damage $500.00 ; insurance paid $300.00 ; damage to contents $300.00 ; insurance $200.00 ; paid $200.00 ; cause lamp exploded.

August 13, Berlin Mills Co., no damage.

August 27, no damage.

September 19, Hodgdon block, still alarm ; no damage.

October 6, Louis Lapoint, insurance upon building $1600.00 ; damage $168.00 ; paid $168.00. John Greenan, damage to contents $450.00 ; insurance paid $450.00 ; cause smoking pipe.

October 9, McHugh estate, no damage.

October 17, Edward Erickson, value of building $1200.00; insurance $1000.00 ; damage $300 : insurance paid $300.00 ; damage to contents $114.90 ; insurance paid $114.90 ; cause smoking in bed.

October 23, A. N. Gilbert, still alarm : no damage.

November 15, A. E. Buckley, still alarm ; no damage.

November 18, Gerrish building, still alarm, no damage.

November 19, A. E. Parent, still alarm ; no damage.

December 6, Berlin Mills Co., no damage.

December 7, Mr. Coffee, still alarm ; no damage.

December 19, Mr. Kodrick ; no damage.

December 18, F. N. Wheeler, no damage to building ; contents not settled ; cause automobile exploded.

January 2, H. L. Steinfeld, value of building $4500.00 ; insurance $4000.00 ; damage $46.00 ; insurance paid $46.00 ; cause unknown.

January 4, Mr. Little, no damage.

January 19, Mrs. Ames, still alarm ; no damage.

January 29, McHugh estate, still alarm ; no damage.

February 3, Mrs. Ames, still alarm ; no damage.

February 6, Edward Toussaint, value of building $3600 ; insurance $3000; damage to building $2249.00 ; insurance paid $2249.00 ; insurance upon contents not yet settled.

February 11, corner Madigan and Hillside avenue ; still alarm ; no damage.

WILLIAM BEACH, *Chief.*

Inventory of City Property.

One steamer	$ 5,270 00
One chemical wagon	1,800 00
One hook and ladder truck	1,000 00
One hose wagon	450 00

Two old hose wagons	494 00
One hose pung	150 00
One set detachable runners	65 00
One set of runners for hook and ladder truck	110 00
One set of runners for chemical	100 00
One tip cart	135 00
One tip cart. No. 3	50 00
Two extra poles	16 00
One set work sleds	55 00
Eight horses	2,270 00
Four sets double harness	180 00
Two sets working harness	100 00
Eight street blankets	40 00
Two single harness	32 00
Eight stable blankets	16 00
Seven stable coolers	7 00
Two sets sweat pads	2 00
One Baker cellar pipe	75 00
Twenty-five fire alarm boxes for city	1,250 00
Three fire alarm boxes for Berlin Mills Co. ($150.)	
Two fire alarm boxes for International Paper Co. ($100.)	
Two Gamewell alarm machines	850 00
Two fire gongs	30 00
Three miles wire	90 00
Three whistle valves	82 50
One Eastman deluge set	125 00
One life net	50 00
One oil tank	5 50
One carboy acid	6 00
Two hundred pounds soda	8 00
Eight iron beds and springs	85 00
One chamber set	12 00
Three bureaus	30 00
Two rugs	29 00
One carpet	15 00
One office table	13 25
One roll top desk	25 00
Twelve chairs	15 00
One mirror	2 00
One clock	5 00
One cellar nozzle	7 00
One hose washer	50 00
Four perfection nozzle holders	200 00

Four Perkins life saving belts	20 00
Five fire axes	10 00
Two brushes	50
Two forks	1 00
Eight bedspreads	5 00
Eight quilts	12 00
Four cuspidors	2 00
Twenty-six rubber coats	120 00
Eight hook and ladder coats	25 00
Ten tons steamer coal	100 00
Two brooms	1 00
Five hydrant wrenches	5 00
Twelve hose straps	2 50
Thirty-six hose spanners	10 00
Six underwriters nozzles	25 00
One spray nozzle	35 00
Two New York shut off nozzles	50 00
Three Callahan shut off nozzles	60 00
One small table	3 00
Five thousand, siz hundred feet of hose	4,480 00
Total	$20,265 25

Sewer Department.

REPORT OF SEWER COMMISSIONER.

To His Honor, the Mayor, and City Council of the City of Berlin:

BERLIN, N. H., February 15, 1910.

GENTLEMEN:—Following is a report of the work done by the department of sewers during the past year.

Sewers were built in the following streets:

Cambridge street	430	linear ft.	of 8 in.	sewers,	cost	$631 00
Ottawa Street	185	"	6 "	"	"	204 80
Spruce street	410	"	6 "	"	"	195 80
Church street	400	"	15 "	"	"	264 00
Church street	840	"	10 "	"	"	405 00
Washington street	316	"	6 "	"	"	120 08
Church street	142	"	6 "	"	"	53 90
Fourth avenue	376	"	6 "	"	"	463 60
Main St., Berlin Mills	618	"	6 "	"	"	340 93
Third street to River	192	"	8 "	"	"	118 52
Hamlin street	108	"	6 "	"	"	182 15
Sixth street	128	"	12 "	"	"	19 00
Union street	124	"	20 "	"	"	119 04

Total length of sewer laid 4,269 linear feet.....$3,117 82

In connection with above sewers we built:

5 Catch basins.

8 man holes.

The building of the sewers in Cambridge St., and Fourth Ave., entailed large expenditure of money owing to the ditch being in ledge.

The sewer from Third street to the river was built to relieve the main sewer running from Berlin Mills to the Narrows; that is to say we tapped the main sewer at Third street thus taking off more than one-half the quantity of sewerage that formerly ran the entire length of Main street from Berlin Mills store to the Narrows.

The sewer built in Church street is a combined surface and house drain and will intercept surface water that formerly ran on to High street.

The sewer at upper end of Main street, Berlin Mills village, was a rather expensive undertaking as the sewer was for the most of the way below the surface of the river.

Fifty-six house connections were made.

Recommendations.

I would recommend that a surface drain be built from Willard street, near the Berlin Mills branch of the Grand Trunk railroad to crossing and along the right of way of the Grand Trunk to Dead river and also a surface drain from the foot of School street along Mason, Cole, York and Pleasant streets to Dead river.

The sewer system of our city is now reaching a point where it should receive constant attention in the way of maintenance and I would recommend the purchasing of a sewer flushing machine, the purpose of which is to keep the sewers clear, and thereby saving both in labor and annoyance caused by plugged sewers.

Following orders were received from the City Council but sewers were not constructed owing to lack of funds:

Second avenue Gilbert street to Grand Trunk railroad.
Burgess street Stratford street to Merrimack street.
Gorman street Goebel street to river.

The sewer in Second avenue is rather a difficult proposition owing to the existing grade of the street and the fact that the outlet will have to be built across private land to Dead river.

Inventory of Sewer Department Property.

TOOLS AND MACHINES ON HAND.

1 thawing machine Burbank pattern	$ 100 00
2 scoop shovels	1 65
2 pair of rubber boots, hip	7 00
1 blacksmith's anvil and bellows	25 00
3 wheelbarrows	10 50
16 round pointed shovels	4 80
8 square pointed shovels	4 00

11 picks	6 50
6 crow bars	9 00
8 striking hammers	6 50
2 hand hammers	75
5 pieces drill steel	6 75
12 pieces 24 inch pipe	8 00
2 sets sewer wire	4 00
	$194 45

In closing I wish to extend my most sincere thanks to the Committee on Sewers and Water for the great help rendered me in the carrying on of the work connected with this department.

Respectfully submitted,
GEORGE F. LOVETT, *Sewer Commissioner.*

Department of City Poor.

BERLIN, N. H., February 15, 1910.

To His Honor, the Mayor, and City Council of the City of Berlin:

GENTLEMEN:—I herewith submit my report as Overseer of City Poor for the year ending February 15th, 1910, and in connection therewith I desire to state briefly the conditions existing as I find them. To some unacquainted with the work it may seem by the decrease shown in the expenditures since I took over the work again nearly two years ago, that pauperism has diminished in Berlin. But the facts are that there is a steady increase from year to year among the county charges, those that are not cared for by the city. One year ago there were twenty-one families, consisting of the mothers and over sixty children whose fathers had abandoned them, and left the city. I have succeeded in reducing the number of families down to six, and could I get trace of these, I would have them before the court at once. But in most every instance they get into Canada and we loose them. I can offer no particular explanation for the cause of this more than the continued increase in the cost of living, the high prices for necessities, and the large families of children that our poor have, men get discouraged and, in a cowardly way, leave them, knowing that the city or county will support them. This may seem strange in a city where work is plenty, but it is nevertheless true, and is the main contributing cause of pauperism in Berlin. A year ago I asked for an appropriation for city poor of $1,500.00. I have expended only $774.37, leaving a balance unexpended of $725.63. I feel certain that for the coming year $1,000.00 will be sufficient if handled in proper manner and would recommend that amount. I think this account is entitled to a credit of the revenue from the rental of the Couture house, if any thing is turned into the treasury over the cost of maintairing the property, as all the bills for the support of Mrs. Francois Couture have been paid from the City Poor account, and she deeded the property to the city several years ago at my suggestion, so that the income might be applied to her support. I would recommend that

this be done the coming year. I have no further particular recommendations to make. A comparison made with reports of other cities and towns in the state will convince any one, I think, that the work here has been done economically and with a knowledge of conditions and the pauper laws. In the year 1908 the expenditures ran over $2,500.00 and in September of that year I was asked to take up the work again and straighten it out. This I have done to my own satisfaction and I trust, to the city's, and feel assured that the amount I have recommended to be appropriated, $1,000.00, will be sufficient for the coming year, if expended in a careful manner. I desire to thank all city officials for their courtesy to me and for assistance rendered.

Respectfully submitted,

A. B. FORBUSH, *Overseer of the Poor.*

Report of City Clerk.

BERLIN, N. H., February 15, 1910.

To His Honor, the Mayor, and City Council, of the City of Berlin:

I have collected for the City of Berlin, and credited to the appropriate departments, the following sums:

Cash on hand	$ 3 87
Tax sales	1,226 48
Hack licenses	20 00
Employment licenses	30 00
Peddlers' licenses	75 00
Rags and rubbers licenses	5 00
Truck licenses	30 25
Pawn brokers' licenses	20 00
Show licenses	308 00
Pool licenses	191 66
Interest, tax sales	110 44
Dog licenses, less fees	653 15
Return premium on insurance	33 53
Bowling alley licenses	50 00
Merry-go-round licenses	25 00
Plumbers' licenses	8 00
Total	$2,790 38
Paid City Treasurer	2,788 38
Cash balance on hand	$ 2 00

Respectfully submitted,

P. J. SMYTH, *City Clerk.*

Clerical Department.

Five desks	$ 125 00
Two filing cabinets	90 00
One water filter	5 00
One blank cabinet	5 00

Three safes	750 00
One clock	4 00
Two tables	24 00
One copy press and stand	9 00
One book case	4 00
Supplies for sealer of weights and measures	75 00
One lamp	1 50
Twenty-three chairs	60 00
One Oliver typewriter and desk	105 75
One protectograph	30 00
One Bates numbering machine	15 00
Three settees	7 50
Total	$1,310 75

Sanitary Department.

REPORT OF BOARD OF HEALTH.

BERLIN, N. H., February 15th, 1910,

To His Honor, the Mayor, and City Council of the City of Berlin:

GENTLEMEN:—The Board of Health respectfully presents its annual report for the year ending 15th February, 1910.

Cases of communicable diseases reported:

Diphtheria	16 cases
Scarlet fever	3 "
Typhoid fever	8 "
Small pox	0 "
Membraneous croup	1 "
Measles	18 "
Total	46

The general sanitary condition of the city compares favorably with that of cities of same population as shown by the above report of contagious diseases.

Whooping Cough.

Not one case has been reported, but there are several cases all over the city.

Whooping cough and measles are sometimes very serious from their complications and cases should be reported, so that the Board of Health could do effective work in controlling them.

Milk Inspector and Health Officer.

For several years the Board of Health have recommended the creation of this office, at last our advice has been accepted. We expect much good from it.

Vaccination.

Sixty four children attending schools have been vaccinated.

A. LAVALLEE, *Chairman.*
HARRY D. SHEA, *Sec'y.*
A. P. BERQVIST.

City Solicitor's Report.

BERLIN, N, H., February 15. 1910.

To His Honor, the Mayor, and City Council of the City of Berlin:

Herewith I beg to submit my report as City Solicitor of the City of Berlin, for the year ending February 15, 1910.

On April 1, 1909, the following persons had suits pending against the City of Berlin:

Evan Johnson, Emily C. Paine, Joseph Cloutier, Anna Lessard, Lawson C. Beattie, Frank X. McHale, Llewelyn Morse, Simon Stahl and H. E. Stahl, Cyril Brooks, Albine E. Wilson and David Guay.

The cases of Joseph Cloutier, Anna Lessard, Lawson C. Beattie and Frank X. McHale were actions instituted to recover damages alleged to have been sustained by the overflow of surface water. These cases are in order for a trial at the next term of the superior court.

The action of Lawson C. Beattie was tried at the December term of the superior court, held in this city, and a verdict was returned by the jury in favor of the plaintiff for ninety ($90.00) dollars.

The action of Llewelyn Morse, which was one instituted for the purpose of recovering damages to a horse, sleigh and harness, alleged to have been caused by a defective highway, upon advice of the city council, was settled for the sum of fifty ($50.00) dollars.

The action of Emily C. Paine, is a continuation of the litigation over the highway crossing Cates hill, which matter has been before the mayor and city council at various times; this case is still pending.

The cases of David Guay and Cyril Brooks are actions in trespass against the city, wherein the plaintiffs allege that the defendant has converted to its use for street purposes certain land belonging to them. These cases are pending and are in order for a hearing at the next term of the superior court.

The cases of Simon Stahl and H. E. Stahl, is an appeal from the assessment of taxes.

The case of Albine E. Wilson is one instituted for the purpose of recovering damages for personal injuries sustained by her by slipping on ice which accumulated around the building of the Berlin National Bank, at the time of the fire which destroyed that building. The city denies liability, and I have served notice upon the bank to come into court and defend the action.

The city is plaintiff in the case against Joseph Guay and Ella M. Beattie, the same having been instituted for the purpose of recovering taxes assessed upon their property, and alleged to have been illegally abated by the assessors for the year nineteen hundred and seven: and is also plaintiff in the action against the Grand Trunk Railway system.

During the past year the following persons have instituted suits against the city:

Joseph Guay, William H. Paine, James L. Beattie and John T. Quinn.

The actions of Joseph Guay, William H. Paine and James L. Beattie were instituted for the purpose of recovering the sum of three hundred and seventy-five ($375.00) dollars each, being the balance which they claim is due for services as assessors for the year nineteen handred and seven I have filed a demurrer in each case and a hearing is in order upon the same.

The action of John T. Quinn, is one instituted for the purpose of recovering damaages alleged to have been sustained by the overflow of surface water. This action is also in order for trial at the next term of the superior court.

And in addition to the above litigation, considerable attention has been given to the preparation and trial of cases in the police court, matters submitted to me by the mayor and city council, and various officials of the city, and other work incidental to this office.

Respectfully submitted,

MATTHEW J. RYAN, *City Solicitor.*

Tax Collector's Report.

BERLIN, N. H., February 15th, 1910.

To His Honor the Mayor, and City Council of the City of Berlin:

GENTLEMEN: I herewith submit my report as Tax Collector for the years 1906, 1907, 1908 and 1909, as follows:

1906.

Balance due February 15, 1909		$ 4,545 39
Amount collected during 1909	$ 35 13	
Abatements	627 50	
		662 63
Balance due February 15, 1910		$ 3,882 76

1907.

Balance due February 15, 1909		$ 5,636 33
Amount collected during 1909	$ 201 25	
Abatements	29 65	
		230 90
Balance due February 15, 1910		$ 5,405 43

1908.

Balance due February 15, 1909		$26,539 99
Amount collected during 1909	$21,899 38	
Abatements	281 94	
		22,181 32
Balance due February 15, 1910		$ 4,358 67

1909.

Amount committed for collection.....		$136,414 32
Amount collected, cash.....	$110,829 98	
Amount collected, discount.....	1,128 86	
Abatements	141 71	
		112,100 55
Balance due.....		$ 24,313 77
Interest collected.....		101 69

Respectfully submitted,

JOSEPH E. GONYA, *Collector*.

City Treasurer's Report.

BERLIN, N. H., February 15, 1910.

To His Honor, the Mayor, and City Council of the City of Berlin:

I have the honor to submit the thirteenth annual report of the Treasurer of the City of Berlin for the fiscal year ending February 15, 1909, as follows:

Receipts.

Cash on hand February 15, 1909	$13,938 33
Bills payable	35,000 00
Shoe factory, return premium, Woodward & Gerrish	25 00
Dog licenses	651 15
Tax sales	1,229 28
Show licenses	333 00
Rags and rubber licenses	5 00
Peddlers' licenses	75 00
Pawn brokers' licenses	20 00
Bowling alley license	50 00
Employment bureau licenses	30 00
Hacks and carriage licenses	20 00
Truck licenses	30 25
Pool and billiards licenses	191 66
Plumber's license	8 00
Fire department, return premium, Woodward & Gerrish	8 53
Miscellaneous insurance	1 07
Interest, accrued on sinking fund, taxes, etc	2,357 13
Police court	2,045 39
Railroad tax, from state treasurer	1,532 95
Savings bank tax, state treasurer	2,660 33
Literary fund, state treasurer	665 88
Building & Loan tax, state treasurer	70 78
Insurance tax, state treasurer	3 75
License commission	4,009 16
Couture house, received from J. E. Parent	191 35

Sprinkling streets, received from J. T. Youngcliss	10 00
Police department, telephone tolls	1 05
Sewer department, sale of pipe	9 00
Sanitary department, milk licenses	28 00
Joseph E. Gonya, 1906 taxes	662 63
Joseph E. Gonya, 1907 taxes	230 90
Joseph E. Gonya, 1908 taxes	22,181 34
Joseph E. Gonya, 1909 taxes	112,098 86
School department, error draft No. 12, C. A. Darrington	50 00
School department, town of Milan, tuition	151 00
School department, town of Dummer, tuition	44 00
School department, G. H. Whitcher, sundries	57 75
Sidewalk department, T. Bergeron, sand sold	50
Sidewalk department, T. Bergeron, damage to sidewalk.	7 41
Sidewalk department, T. H. Sampson, material sold	16 38
Milan state road, received from state	1,996 50
Main street paving, rebate on bags from Glen Falls, Portland Cement Co	587 70
Fire department, teams on street	663 64
Fire department, teams on sprinkling streets	239 54
Fire department, teams on new streets	31 11
Fire department, team on sidewalks	55 61
Fire department, teams on Main street paving	95 33
Fire department, radiator sold	8 00
City debt, Berlin Water Co., bill 1908-09	513 52
City debt, Police court balance due	126 41
City debt, Berlin Water Co., 1908 rebate	40 00
Total	$205,059 17

Disbursements.

Bills payable	$19,000 00
Shoe factory	187 10
Bonds	3,000 00
Interest	13,111 75
State tax	12,880 00
Sinking fund	6,000 00
Hydrants	2,860 00
G. A. R	100 00
Election expenses	354 78
County tax	12,259 71
Public library	1,700 00

Tax sales	1,497 23
Couture house	53 73
Cemetery	100 00
Sprinkling streets	682 33
City building	956 96
Police department	8,073 71
City poor	774 37
Lighting streets	3,826 15
Sewer department	5,161 02
Salaries	4,006 00
Sanitary department	1,134 33
Miscellaneous	2,250 18
Overlay account, abatements and discounts	2,209 66
Printing and stationery	814 22
City engineer	217 90
Street department	9,919 17
New Streets	1,500 24
School department	29,533 80
Sidewalk department	5,692 22
St. Louis hospital, free bed	300 00
Milan state road	4,459 78
Dead river bridge	100 88
Maintainence of armory	200 00
Main street paving	18,078 80
Fire department	13,075 53
Cash on hand Feb. 15, 1910	18,987 62
Total	$205,059 17

Respectfully submitted,

RALPH L. WILSON, *Treasurer*

FINANCIAL REPORTS.

Municipal Regulations.

FOR THE PAYMENT of BILLS AGAINST THE CITY.

All bills against the City must be approved by the person authorizing the charges; and unless this is done, no action can be taken upon the bill by the Committee on Accounts and Claims, and no order will be given for its payment. When bills are certified as to above, and left with the City Clerk not later than 12 o'clock M., on the Saturday preceding the first Tuesday of each month, they will be audited by the Committee on Accounts and Claims, and if approved by them and allowed by the Council, will be ready for payment on the following Thursday, at the office of the City Treasurer.

Meetings of the Committee on Accounts and Claims are held on Monday preceding the first Tuesday of each month, and the regular meetings of the City Council are held on the first Tuesday of each month at 8 o'clock P. M.

VALUATION.

Polls, 3277	$ 327,700 00
Improved and unimproved land and buildings	2,837,981 00
Horses	42,200 00
Cows	8,174 00
Oxen	240 00
Other neat stock	285 00
Hogs	385 00
Sheep	5 00
Carriages	36,650 00
Bank stock	45,383 00
Money at interest	6,664 00
Stock in trade	897,037 00
Mills and machinery	1,365,150 00
Total valuation	$5,567,854 00

APPROPRIATIONS.

May 5, 1909.

Bonds	$ 3,000 00
City engineering	400 00
City poor	1,500 00
City building	900 00
County tax	12,259 71
Election expenses	400 00
Fire department	12,000 00
Free bed at St. Louis hospital	300 00
G. A. R	100 00
Hydrants	3,000 00
Interest	12,000 00
Lighting streets	4,000 00
Miscellaneous	2,900 00
New streets	1,500 00
Printing and stationery	750 00
Police department	7,000 00
Public Library	1,700 00
Sanitary department	900 00
Schools	24,000 00
Sewers	6,000 00
Office salaries	3,500 00
Sinking fund	6,000 00
State tax	12,880 00
Streets	8,000 00
Milan state road	2,000 00
Sidewalks	6,000 00
Sprinkling Main street from Postoffice square to B. M. Postoffice	300 00
Cemetery	100 00
Completion of Dead river bridge	400 00
Maintainance of armory	200 00
	$ 133,989 71

Additional Appropriations.

May 20, Streets	$ 1,000 00
Miscellaneous	300 00
July 22, Paving Main street	25,000 00

INVENTORY OF CITY PROPERTY.

Real Estate.

School department	$ 105,253 46
City building and land	5,000 00
Shoe factory and land	16,000 00
Land in "Narrows"	750 00
Detention hospital and land	2,000 00
Couture house and land, Second street	1,500 00
Hose house No. 1 and land	700 00
Hose house No. 2 and land	1,000 00
Central fire station and land	26,500 00
Carnagie library building and land	19,000 00
	$ 177,703 46

Personal Property.

School department	$ 10,026 00
Street department	8,049 35
Sewer department	194 45
Fire department	20,265 25
Police department	486 75
Clerical Department	1,310 75
Total valuation	$ 40,332,55

Inventory of real estate	$ 177,703 46
Inventory of personal property	40,332 55
Cost of sewer system	91,073 25
Total valuation of city property	$ 309,109 26

LIGHTING STREETS.

Credit.

Appropriation	$ 4,000 00

Debit.

MARCH.	
Berlin Electric Light Co., street lights	$ 163 50
APRIL.	
Berlin Electric Light Co., street lights	327 00
MAY.	
Berlin Electric Light Co., street lights	327 40
JUNE.	
Berlin Electric Light Co., street lights	327 00
JULY.	
Berlin Electric Light Co., street lights	331 37
AUGUST.	
Berlin Electric Light Co.	335 54
SEPTEMBER.	
Berlin Electric Light Co., street lights	336 14
OCTOBER.	
Berlin Electric Light Co., street lights	335 54
NOVEMBER.	
Berlin Electric Light Co.	335 54
DECEMBER.	
Berlin Electric Light Co.	335 34
JANUARY.	
Berlin Electric Light Co., lights	335 74
FEBRUARY 1st.	
Berlin Electric Light Co., street lights	336 04
Total amount expended	$ 3,826 15
Transfer account, balance unexpended	173 85
	$ 4,000 00

SPRINKLING STREETS.

Credit.

Appropriation	$ 300 00
Amount of overdraft	382 00
	$ 682 33

Debit.

JUNE.	
George H. Crowell, labor	$ 14 37
E. J. Sheridan, paid freight	36
	$ 14 73
JULY.	
Hazen Paine, teams	$ 9 33
C. W. Wilson, telegraph and express	1 65
Hazen Paine, teams, two weeks	28 89
Hazen Paine, teams	13 11
Fire department, teams	102 21
Geo. H. Crowell, labor on stand pipes	12 67
Berlin Mills Co., valves, etc.	14 50
A. A. Fancy, labor and material	10 15
	$ 192 51
AUGUST.	
Hazen Paine, labor of teams	$ 4 00
Hazen Paine, labor of teams	18 22
Hazen Paine, labor of teams	6 67
Fernald Lumber Co., labor of teams	12 00
Berlin Water Co., rental	200 00
Berlin Mills Co., material and labor	21 48
	$ 262 37

SEPTEMBER.

Fernald Lumber Co., teams	$	18 00
Fernald Lumber Co., teams		4 00
Fernald Lumber Co., teams		8 89
Fernald Lumber Co., teams		8 00
Fernald Lumber Co., teams		2 22
Berlin Fire Department, teams		61 33
	$	102 44

OCTOBER.

Fire department, labor and teams	$	48 00
Dale & Croteau, repairs		4 60
Chandler Eastman Co., supplies		18 18
Berlin Mills Co., supplies		3 20
	$	73 98

NOVEMBER.

Hazen Paine, labor with team	$	4 00
Fire department, labor with team		28 00
A. A. Fancy, repairs on cart		4 30
	$	36 30
Total expenditure	$	682 33
Overdraft		382 33

DEAD RIVER BRIDGE.

Credit.

Appropriation	$	400 00

Debit.

JUNE.		
Payroll, men	$	26 58
JULY.		
Payroll		68 96
Payroll		5 34
	$	74 30
Total expenditures	$	100 88
Amount unexpended	$	299 12

MILAN STATE ROAD.

Credit.

Appropriation	$ 2,000 00
Paid by state aid	1,996 50
Amount of overdraft, carried to transfer account	463 28
	$ 4,459 78

Debit.

JULY.	
Payroll	$ 92 50
	$ 92 50
AUGUST.	
Payroll	$ 136 44
Payroll	223 97
Payroll	213 18
Payroll	230 50
Burgess Sulphite Fibre Co., dynamite	25 00
A. E. Parent, supplies	6 70
	$ 835 79
SEPTEMBER.	
Payroll	$ 229 70
Payroll	226 61
Payroll	215 72
Payroll	253 87
Payroll	206 81
Berlin Mills Co., supplies	33 66
Burgess Sulphite Co., use of teams	16 00
Caleb Wight, supplies	3 00
	$ 1,222 87

OCTOBER.

Payroll, men and teams	$	165 67
Elinore Coffin, gravel		9 85
Payroll, men and teams		243 70
Payroll, men and teams		286 16
Payroll, men and teams		148 36
J. F. Bell, use of team		2 00
G. F. Lovett, survey and grades		53 00
Berlin Mills Co		8 42
A. E. Parent, supplies		6 55
	$	923 71

NOVEMBER.

Pay roll, men and teams	$	203 63
Frank Witham, 5 loads gravel		70
E. Coffin, 96 loads of gravel		4 80
Payroll, men and teams		193 00
Berlin Mills Co., supplies		11 68
Payroll, men and teams		190 91
Payroll, men and teams		178 65
Frank Lord		69 40
A. E. Parent		75
	$	853 52

DECEMBER.

Payroll, men and teams	$	151 94
Payroll, men and teams		163 53
Berlin Mills Co., labor and supplies		10 40
Mrs. E. Coffin, 96 loads of gravel		4 80
Berlin Mills Co., labor and supplies		33 52
Berlin Mills Co., labor and supplies		90 00
Howard Dyer, 180 loads of gravel		9 00
	$	463 19

JANUARY.

Frank Witham, 1314 loads of gravel	$	65 70
	$	65 70

FEBRUARY 15.

A. Walters, use of team	$	2 50
	$	2 50
Total	$	4,459 78
Amount of overdraft		463 28

ST. LOUIS HOSPITAL.

Credit.

Appropriation	$ 300 00

Debit.

Paid St. Louis Hospital	$ 300 00
JUNE.	
St. Louis Hospital, free bed, 4 months	$ 100 00
	$ 100 00
SEPTEMBER.	
St. Louis Hospital, on account of free bed	$ 100 00
	$ 100 00
DECEMBER.	
St. Louis Hospital, on account of free bed	$ 100 00
	$ 100 00

ELECTION EXPENSES.

Credit.

Appropriation	$	400 00

Debit.

Amount expended	$	354 78
Transfer account, amount unexpended		45 22
	$	400 00

Debit.

APRIL.		
Payroll, ward officers	$	207 00
Barney-Reporter Press, printing		68 25
Berlin Mills Co., use of hall and labor		15 08
Universalist Circle, 72 meals		36 00
Frank Montmigny, labor		50
Stewart & Snodgrass, labor and supplies		6 15
	$	332 98
MAY.		
Barney Reporter Press, 37 checklists	$	15 50
	$	15 50
JULY.		
Berlin Mills Co., labor on hall	$	5 50
L. Buber, sawdust for City building		80
	$	6 30

CITY BUILDING ACCOUNT.

Credit.

Appropriation	$	900 00
Amount of overdraft		56 96
Total receipts	$	956 96

Debit.

MARCH.		
Louis Gagne, janitor's services	$	7 00
Louis Gagne, janitor's services		7 00
Berlin Electric Light Co., lights		10 08
Berlin Electric Light Co., 12 lamps		2 40
A. E. Parent, supplies		95
Caleb Wight, labor		1 00
	$	28 43
APRIL.		
Louis Gagne, services as janitor	$	14 00
Louis Gagne, services as janitor		7 00
Louis Gagne, services as janitor		7 00
Louis Gagne, services as janitor		7 00
Berlin Electric Light Co., lights		16 90
W. W. Burlingame, insurance		53 34
Noyes & Davidson		40 00
	$	145 24
MAY.		
Louis Gagne, janitor's services	$	7 00
Louis Gagne, janitor's services		7 00
Louis Gagne, janitor's services		7 00
Louis Gagne, janitor's services		7 00
Berlin Electric Light Co., lights		16 25
A. A. Fancy, repairing cells		3 75
W. J. Moore, repairing clocks		75
A. E. Parent, supplies		6 05
	$	54 80

JUNE.

Louis Gagne. janitor's serviess	$	7 00
Louis Gagne, janitor's services		8 00
Archie Ouilette 5 days labor		5 00
Archie Ouilette, janitor's services		7 00
T. Bergeron, hauling coal		15 88
Berlin Electric Light Co., lights		16 25
C. N. Hodgdon Co., coal		186 66
A. E. Parent, supplies		1 25
J. E. Parent, supplies		70
	$	247 74

JULY.

A. Ouilette, pay as janitor	$	7 00
A. Ouilette, pay as janitor, 1 week		7 00
A. Ouilette, pay as janitor, 2 weeks		14 00
A. Ouilette, pay as janitor, 1 week		7 00
Berlin Electric Light Co., lights, etc		19 10
Berlin Water Co., meter charges		15 00
A. E. Parent, labor and supplies		4 70
	$	73 80

AUGUST.

A. Ouilette, janitor 1 week	$	7 00
A. Ouilette, janitor 1 week		7 00
A. Ouilette, janitor 2 weeks		14 00
Berlin Electric Light & Power Co., lights		16 25
J. E. Parent, supplies		60
Bourrough's Adding Machine Co, rental		5 00
A. E. Parent, supplies		60
	$	49 85

SEPTEMBER.

A. Ouilette, janitor 2 weeks	$	14 00
A. Ouilette, janitor 1 week		7 00
A. Ouilette, janitor 1 week		7 00
A. Ouilette, janitor 1 week		7 00
Berlin Electric Light & Power Co., lights 1 month		16 25
W. W. Burlingame, insurance		6 67
Bourrough's Adding Machine Co., rental		5 00
A. E. Parent, supplies		60
	$	63 52

OCTOBER.

A. Ouilette, janitor	$	7 00
A. Ouilette, janitor		7 00
A. Ouilette, janitor		7 00
A. Ouilette, janitor		7 00
Berlin Electric Light Co., lights		16 25
Bourroughs Adding Machine, rent		5 00
	$	49 25

NOVEMBER.

A. Ouilette, janitor	$	7 00
A. Ouilette, janitor		7 00
A. Ouilette, janitor		7 00
A. Ouilette, janitor		7 00
A. E. Parent, repairs on furnace		53
Berlin Electric Light Co., lights 1 month		16 25
	$	44 78

DECEMBER.

A. Ouilette	$	7 00
A. Ouilette		7 00
A. Ouilette		7 00
Jas. Sheridan		7 00
Jas. Sheridan		7 00
Berlin Electric Light Co., lights		16 85
A. E. Parent, supplies		55
	$	52 40

JANUARY.

Payroll, James Sheridan, janitor 2 weeks	$	14 00
Payroll, James Sheridan, janitor 1 week		7 00
Payroll, James Sheridan, janitor 1 week		7 00
A. E. Parent, city building		3 35
Berlin Electric Light Co		16 25
A. E. Parent, supplies		2 40
Caleb Wight, repairs on doors		1 25
Youngcliss & Mason, ½ cord of wood		3 75
	$	55 00

FEBRUARY. 1

James Sheridan, janitor 1 week	$	7 00
James Sheridan, janitor 1 week		7 00
James Sheridan, janitor 1 week		7 00

James Sheridan, janitor 1 week		7 00
Bourrough's Adding Machine Co., rent		15 00
Berlin Water Co., water, City building		15 00
Berlin Electric Light Co., lights and lamps		18 65
	$	76 65
FEBRUARY 15.		
A. E. Parent, repairing chairs	$	1 50
James Sheridan, janitor 2 weeks		14 00
	$	15 50

Debit.

Total expenditure	$	956 96
Amount of overdraft		56 96

MAIN STREET PAVING.

Credit.

Appropriation	$ 25,000 00
Due from Berlin Street Railway	2,636 44
Bags returned from Glen Falls Portland Cement Co.	587 70
	$28,223 14
Balance unexpended	$ 10,145 34

Debit.

SEPTEMBER.	
Payroll	$ 68 28
J. E. Parent, expenses to Boston	25 00
Barney-Reporter Press, printing notices	4 00
Harold L. Bond Co., supplies	4 13
George F. Lovett, expense to Boston	27 16
George F. Lovett, paid freight	39
M. J. Ryan, expenses to Boston	24 72
Antoine Pinard, labor	1 75
George Page, labor	1 75
George LeRoy	97
	$ 158 15
OCTOBER.	
Payroll	$ 277 46
M. J. Ryan, time and expense	38 16
Alfred Perry, labor	5 25
A. E. Parent, supplies	36 70
G. F. Lovett, services	11 67
Payroll, men and teams	274 41
Boston & Maine Ry., freight	56 09
Payroll, men and teams	386 66
Stewart & Snodgrass, three cars cement	816 00
Stewart & Snodgrass, one car cement	272 00
John Stewart, sand	136 40

Stewart & Snodgrass, one car cement	272 00
Stewart & Snodgrass, one car cement	272 00
Jonn Stewart, crushed rock	1,310 64
John Stewart, one-half car of coal	59 16
John Stewart, sand	64 35
Payroll, men and teams	437 78
John Stewart, crushed rock	777 90
John Stewart, sand	110 00
A. E. Parent, material	69 02
Berlin Mills Co., material	76 99
Hiram McLean, labor	97
International Paper Co., 190 lbs. canvass	11 40
H. L. Bond Co., concrete mixer	985 15
J. A. Hodgdon, material	22 52
	$ 6,780 69

NOVEMBER.

Payroll, men and teams	$ 527 22
John Stewart, sand, 140 yards	154 00
John Stewart, 300 yards crushed rock	675 00
Payroll, men and teams	596 64
Stewart & Snodgrass, two cars cement	506 81
John Stewart, 140 yards sand	154 00
John Stewart, 265 yards rock	589 16
Stewart & Snodgrass, four cars cement	1,088 00
Payroll, men and teams	153 94
John Stewart, 148 yards sand	162 80
Payroll, men and teams	245 08
E. Brido, labor	5 25
John Stewart, 120 yards sand	132 00
Stewart & Snodgrass, 470 bbls. cement	774 00
Luther Buber, material	8 78
John Stewart, 139 yards crushed rock	312 75
Payroll, men and teams	415 39
Payroll, men and teams Berlin Street Railway	131 71
Simon Stahl & Sons, material and labor	8 50
A. E. Parent, material supplied	71 39
	$ 6,716 47

DECEMBER.

Payroll, men and teams, Berlin Street Railway	$ 30 78
Barney-Reporter Press, card signs	1 00
Payroll, men and teams	357 62
John Stewart, 530 yards of rock	735 66

John Stewart, 170 yards of sand	187 00
Payroll, men and teams, Berlin Street Railway	176 22
John Stewart, 152 yards of sand	167 20
John Stewart, 361 yards of rock	783 58
Stewart & Snodgrass, 100 lbs. cement	169 00
Stewart & Snodgrass, 360 lbs. cement	544 00
Payroll, men and teams	237 17
Payroll, men and teams	22 02
George F. Lovett, paid freight on bags	24 75
John Stewart, 70 yds. sand	77 00
H. Wertheim, one pair rubber boots	2 50
J. A. Hodgdon, supplies	18 45
Berlin Mills Co., supplies	160 14
J. A. Hodgdon, supplies	35 72
Berlin Electric Light Co., supplies	25
Fire department, teams	88 00
	$ 3,939 71

JANUARY.

G. W. Gordon, one can of paint	$ 25
John Stewart, balance due on rock	426 82
John Stewart, supplies	31 90
	$ 458 97

FEBRUARY 15.

J. A. Hodgdon, balance due on supplies	$ 12 78
E. M. Cross, castings	11 43
Cote & Marchand, supplies	60
	$ 24 81
Total expenditures	$18,078 80

PRINTING AND STATIONERY.

Credit.

Appropriation	$	750 00
By error of E. C. Eastman		20
Amount of overdraft, carried to transfer account		64 22
Total	$	814 42

Debit.

MARCH.		
Barney Reporter Press, envelopes and letter heads	$	19 40
Barney-Reporter Press, printing		2 75
	$	22 15
APRIL.		
E. C. Eastman	$	2 59
Barney-Reporter Press, printing City report		569 88
Barney-Reporter Press, statements		75
C. S. Clarke, supplies		5 70
The Seavey Co., 2 assessors inventory books		18 00
	$	596 92
JUNE.		
C. J. Meehan, printing and supplies	$	18 00
Barney-Reporter Press, 75 bound reports		76 00
Barney-Reporter Press, supplies		3 15
Barney-Reporter Press, printing		25 45
C. J. Meehan, theatre licenses		4 00
	$	126 60
JULY,		
Barney-Reporter Press, printing ordinance	$	14 25
Barney-Reporter Press, printing notices, etc		7 15
	$	21 40

DECEMBER.

Barney-Reporter Press, printing reports of treasurer	$	1 50
Barney-Reporter Press, supplies		35
Barney-Reporter Press, treasurer's reports		75
Barney-Reporter Press, printing ordinances		24 75
		50
	$	27 85

JANUARY.

Franklin Printery, stamped envelopes	$	19 50
	$	19 50
Total expenditure	$	814 42
Amount of overdraft	$	64 22

NEW HAMPSHIRRE NATIONAL GUARD.

Credit.

Appropriation	$	200 00

Debit.

AUGUST.		
Oscar P. Cole, appropriation	$	200 00
	$	200 00

SANITARY DEPARTMENT.

Credit.

Appropriations	$ 900 00
Milk licenses	28 00
Transfer account, amount of overdraft	206 33
	$ 1,134 33

Debit.

March.	
John H. Johnson, salary as member of Board of Health	$ 25 00
Benjamin Jolicoeur, labor at city dump	30 00
Dr. A. Lavallee, salary as member of Board of Health	25 00
Dr. A. Lavallee, services	4 00
H. D. Shea, services	5 00
	$ 89 00
April.	
Cournoyer Pharmacy, supplies	$ 27 50
Ben. Jolicoeur, labor at City dump	34 00
H. D. Shea, services	10 91
	$ 72 41
May.	
Barney Reporter Press, envelopes and letter heads	$ 4 50
Ben. Jolicoeur, labor at City dump	32 50
A. Lavallee, services	7 00
A. E. Parent, one faucet	85
H. D. Shea, fumigating	12 00
Wilson Pharmacy, antitoxin	6 50
	$ 63 35

JUNE.

Waldo Babson, services	$	26 94
James Mullins, labor quarantine Gilbert street		10 00
Thomas Mullins, labor quarantine Gilbert street		12 00
Barney-Reporter Press, printing		5 50
George Huot, supplies, quarantine Gilbert street		10 07
Ben. Jolicoeur, labor at city dump		32 50
A. Lavallee, services		2 00
H. D. Shea, services and paid express		16 27
	$	115 28

JULY.

Cournoyer Pharmacy, supplies	$	26 00
Stewart & Snodgrass, teams		21 50
Ben Jolicoeur, labor at city dump		32 50
A. Lavallee, quarantining house		1 00
	$	81 00

AUGUST.

Ben. Jolicoeur, care of dump	$	32 50
H. D. Shea, fumigating		15 00
Stewart & Snodgrass, teams		10 00
H. D. Shea, labor and expense		5 33
George E. Bouthet, labor		2 00
A. E. Parent, supplies		1 20
	$	66 03

SEPTEMBER.

Cournoyer Pharmacy, supplies	$	27 50

OCTOBER.

H. D. Shea, salary on account	$	25 00
G. E. Bouthet, services		6 96
J. J. Cobb, M. D., services		3 00
L. B. Marcou, services		3 00
A. Lavallee, M. D., services		12 00
H. D. Shea, services and express		9 65
Ben. Jolicoeur, labor on dump		36 25
Harvey Seguin, labor on dump		6 25
A. Lavallee, salary on account		25 00
A. P. Berqvist		25 00
A. Lavallee, services		1 00
J. F. Bell, use of team		6 00

Ben Jolicoeur, labor on dump		32 50
Geo. E. Bouthet		2 48
H. D. Shea, express paid		7 75
	$	201 84

NOVEMBER.

H. D. Shea, fumigating and express	$	3 15
A. Lavallee, quarantining		3 00
Ben Joliceur, labor on dump		32 50
W. Beaudoin, services		9 08
	$	47 73

DECEMBER.

Cournoyer & Dupont, supplies	$	24 00
A. Lavallee, fumigating		12 00
A. Lavallee, vaccinating children		32 00
J. E. Parent, supplies		8 81
Lyford & Currier, formaldehyde		64 00
Ben Joliceur, labor on dump		32 50
H. D. Shea, fumigating		17 00
J. F. Bell, use of teams		2 00
G. E. Bouthet, collecting milk supplies		2 48
	$	194 79

JANUARY.

Ben Joliceur, labor on dump	$	32 50
H. D. Shea, labor and express		4 90
	$	37 40

FEBRUARY 1.

Ben Joliceur, care of dump	$	31 25

FEBRUARY 15

A. P. Berqvist, salary of board of health	$	25 00
H. D. Shea, salary of board of health		25 00
A. Lavallee, salary of board of health		25 00
H. D. Shea, fumigating		8 00
A. Lavallee, quarantining		8 00
Ben Joliceur, labor on dump		15 00
M. J. Mullen, one atomizer		75
	$	106 75
Total expended	$	1,134 33
Amount of overdraft		206 33

SHOE FACTORY DEPARTMENT.

Credit.

Return premium on insurance policies, Woodward & Gerrish	$	25 00
Amount of overdraft carried to transfer account		162 10
	$	187 10

Debit.

APRIL.		
Enterprise Publishing Co., advertising	$	2 16
JULY.		
Wheeler & Vaillancourt	$	20 00
Wheeler & Vaillancourt		20 00
	$	40 00
SEPTEMBER.		
Wheeler & Vaillancourt, insurance	$	20 00
OCTOBER.		
Wheeler & Vaillancourt, insurance	$	25 00
DECEMBER.		
S. Bouley & Sons, repairs on roof	$	73 44
JANUARY.		
W. W. Burlingame, insurance	$	25 00
Grand Trunk Railway, rental platforms		1 50
	$	26 50
Total expenditure	$	187 10
Amount of overdraft		162 10

DOG LICENSE ACCOUNT.

Credit.

Dog licenses, less fees	$ 653 15

Debit.

Amount credited to schools	$ 653 15

CEMETERY ACCOUNT.

Credit.

Appropriation	$ 100 00

Debit.

Cemetery association, Mrs. David Walsh, treasurer	$ 100 00

STATE LICENSE COMMISSION.

Credit.

State License commission.....$ 4,009 16

Debit.

Transfer account, amount unexpended..... ..... 4,009 16

PUBLIC LIBRARY.

Credit.

Appropriation.....$ 1,700 00

Debit.

Paid to library trustees.....$ 1,700 00

JUNE.

Public library, account of appropriation.....$ 500 00

AUGUST.

Trustees on account of appropriation.....$ 500 00

DECEMBER.

Trustees on account of appropriation.....$ 700 00

SEWER DEPARTMENT.

Credit.

Appropriation	$ 6,000 00
Berlin Water Co., damage to glass blasting	27 20
Berlin Water Co., damage to glass blasting	38 42
Berlin Water Co., one half payroll	13 30
Berlin Water Co., labor	4 79
John Stewart, paid for pipe	9 00
	$ 6,092 71

Debit.

Amount expended	$ 5,161 02
Transfer account	931 69
	$ 6,092 71

MARCH.

Berlin Water Co., rebate on excavation Green and Main streets	$ 40 00
John Goebel & Sons, salt	6 00
A. E. Parent, labor and supplies	3 90
	$ 49 90

APRIL.

Payroll, men	$ 4 63
Louis Rodrick, one exploding battery	25 00
John Goebel & Sons, salt	20 00
G. F. Lovett, salary as sewer commissioner	25 00
Moffet & Burbank, supplies	40
A. E. Parent, labor and supplies	5 99
	$ 81 02

MAY.

A. E. Parent, damage to glass	$ 131 25
Payroll, men	26 91
Payroll, men	23 18
Payroll, men	70 98
A. E. Parent, supplies	4 03
	$ 256 35

JUNE.

Payroll, men	56 67
Payroll, men	64 81
Payroll, men	63 26
Payroll, men	127 75
G. F. Lovett, paid express	85
Berlin Mills Co., supplies	28 05
Grand Trunk Railway, freight on sewer pipe	27 44
Ingerson Sargent Drill Co., supplies	7 65
A. E. Parent, supplies	12 15
J. E. Parent, oil and two lanterns	1 65
Portland Stoneware Co. pipes	135 16
	$ 525 44

JULY.

Payroll	$ 132 25
Payroll	167 52
Lawrence Geasson, labor	10 21
Payroll	402 53
Payroll	150 15
Grand Trunk Railway, rental	1 50
Berlin Mills Co., supplies	39 01
A. E. Parent, supplies	30 36
Berlin Foundry & Machine Co., castings	57 00
Archie Lessard, material	33 10
Stahl-Clarke Co., boots	5 00
A. B. Forbush, tools	8 10
	$ 1,036 73

AUGUST.

Payroll	$ 43 51
Grand Trunk Railway, freight	28 07
Payroll	169 91
Payroll	141 42
Grand Trunk Railway, freight	16 80
Payroll	171 88

Portland Stoneware Co., sewer pipe	161 97
Portland Stoneware Co., sewer pipe	100 02
Berlin Mills Co., supplies	42 23
E. M. Cross, supplies	21 66
Stewart & Snodgrass, cement	10 94
Geo. F. Lovett, four months' salary	25 00
A. E. Parent, supplies	13 95
John Stewart, sand	2 50
	$ 949 86

SEPTEMBER.

Payroll	$ 174 43
Payroll	7 73
Payroll	14 87
Payroll	127 34
Payroll	143 58
Berlin Foundry & Machine Co., castings	39 20
Berlin Water Co., sewer pipe	1 80
J. E. Parent, supplies	1 77
Simon Stahl and Sons, coal	1 65
Berlin Mills Co., supplies	58 65
	$ 571 02

OCTOBER.

Payroll, August 12	$ 13 30
Payroll, August 19	4 79
Payroll, men	142 71
A. E. Parent, material	45 95
Payroll, men	166 39
Louis Blais, labor	10 50
Alex Guay, labor	5 25
Payroll, men	108 81
Payroll, men	33 15
Berlin Mills Co., material	12 50
A. E. Parent, material	25 06
	$ 568 21

NOVEMBER.

Payroll, men	$ 30 78
Payroll, men	29 05
Payroll, men and teams	167 06
Payroll, men and teams	43 63
Simon Stahl, 1500 lbs. coal	3 90

Charles Morin, wood covering for blasts		7 00
A. E. Parent, material supplied		45 18
Luther Buber, material supplied		35 09
	$	361 69

DECEMBER.

Payroll, men	$	7 97
O. H. Tothaker, glass broken		1 75
Payroll, men		3 50
Payroll, men and teams		57 52
Payroll, men and teams		116 10
Payroll, men and teams		38 93
Fred brown, labor		3 30
A. E. Parent, supplies		88 45
Berlin Foundry & Machine Co., casting		9 80
C. N. Hodgdon, coal		1 75
P. E. Beaudoin, rubber boots		6 50
	$	335 57

JANUARY.

Payroll, men	$	54 23
Payroll, men and teams		20 19
Payroll, men and teams		49 93
Grand Trunk Railway rental		6 00
Payroll, men		27 50
Geo. F. Lovett, four months salary		25 00
A. E. Parent, supplies		5 50
	$	188 65

FEBRUARY 1.

Payroll, men	$	26 58
Payroll, men		36 11
Payroll, men		36 65
Payroll, men		36 75
	$	136 09

FEBRUARY 15.

Payroll, men	$	24 25
Payroll, men		44 83
E. M. Cross, castings		19 11
A. E. Parent, one roll of wire		2 20
John Goebel & Son, salt		4 00
J. A. Gaynor, two pairs rubber boots		6 00
	$	100 39

COUTURE HOUSE.

Credit.

Rent by J. E. Parent, cash	$	191 35
Labor by A. Bergeron		5 00
By commission on rentals, J. E. Parent		21 15
	$	217 50

Debit.

Expenditures, sundries	$	53 73
Labor A. Bergeron, commission on rental		5 00
Transfer account, amount to credit		137 62
	$	217 50
JUNE.		
G. H. Crowell plumber's labor	$	1 95
JULY.		
George McCarthy, labor		5 00
A. E. Parent, supplies		10 51
P. E. Lemieux, labor		6 50
Berlin Water Co., water rental		15 00
Berlin Mills Co., material		11 97
	$	48 98
OCTOBER.		
A. E. Parent, material	$	2 40
NOVEMBER.		
A. E. Parent, supplies	$	40

SALARIES.

Credit.

Appropriation	$ 3,500 00
Amount of overdraft, caaried to transfer account	506 00
	$ 4,006 00

Debit.

MARCH.	
J. E. Gonya, on account salary 1908	$ 300 00
M. J. Ryan, salary as city solicitor	16 66
P. J. Smyth, salary as city clerk	16 66
	$ 333 32
APRIL.	
M. J. Ryan, salary as city solicitor	$ 33 34
P. J. Smyth, salary as city clerk	33 34
	$ 66 68
MAY.	
M. J. Ryan, salary as city solicitor	$ 33 33
P. J. Smyth, salary as city clerk	33 33
	$ 66 66
JUNE.	
M. J. Ryan, salary as city solicitor	$ 33 33
P. J. Smyth, salary as city clerk	33 33
	$ 66 66
JULY.	
E. E. Pierce, salary as assessor	$ 300 00
Frank E. Paine, salary as assessor	300 00
J. T. Quinn, salary as assessor	300 00
Jennie Sheridan, clerk	100 00
P. J. Smyth, salary as clerk	33 34
M. J. Ryan, salary as solicitor	33 34
	$ 1,066 68

AUGUST.

M. J. Ryan, salary as solicitor	$	33 33
P. J. Smyth, salary as city clerk		33 33
	$	66 66

SEPTEMBER.

J. E. Gonya, tax collector on account	$	150 00
J. E. Parent, councilman R. & B		24 00
A. E. Elliott, councilman R. & B		24 00
Bret G. Mason, councilman R. & B		24 00
H. A. Smith, councilman accounts		24 00
W. P. Haggart, councilman accounts		24 00
J. T. Moran, councilman accounts		24 00
J. T. Roberge, councilman acounts		14 00
O. F. Cole, councilman accounts		14 00
O. A. J. Dahl, councilman accounts		14 00
F. D. Bartlett, mayor, on account		200 00
P. J. Smyth, city clerk, 1 month		33 34
John Stewart, councilman 1 meeting		2 00
M. J. Ryan, city solicitor 1 month		33 34
	$	604 68

OCTOBER.

R. L. Wilson, salary on account	$	75 00
P. J. Smyth, city clerk 1 month		33 33
M. J. Ryan, city solicitor 1 month		33 33
	$	141 66

NOVEMBER.

P. J. Smyth, salary as clerk 1 month	$	33 34
M. J. Ryan, salary as solicitor 1 month		33 34
J. E. Gonya, salary tax collector on account		150 00
	$	216 68

DECEMBER.

M. J. Ryan, salary as solicitor 1 month	$	33 33
P. J. Smyth, salary as city clerk 1 month		33 33
	$	66 66

JANUARY.

P. J. Smyth, 1 month salary, clerk	$	33 34
M. J. Ryan, 1 month salary, solicitor		33 34
	$	68 68

FEBRUARY 1.

P. J. Smyth, salary 1 month	$	33 33
J. E. Gonya, tax collector on account		300 00
M. J. Ryan, city solicitor 1 month		33 33
	$	366 66

FEBRUARY 15.

J. E. Gonya, collector of taxes 1908 balance	$	100 00
J. T. Moran, councilman and accounts and claims		22 00
Bret G. Mason, councilman and roads and bridges		22 00
A. E. Elliott, councilman and roads and bridges		22 00
J. E. Parent, councilman and roads and bridges		22 00
H. A. Smith, councilman and accounts and claims		22 00
W. P. Haggart, councilman and accounts and claims		22 00
F. D. Bartlett, balance salary as mayor		200 00
O. J. A. Dahl, councilman		12 00
J. E. Gonya, tax collector account 1909		300 00
M. J. Ryan, solicitor to February 15, 1910		16 66
P. J. Smyth, clerk to February 15, 1910		16 66
R. L. Wilson, balance as treasurer		75 00
O. F. Cole, councilman		12 00
J. J. Roberge, councilman		12 00
	$	876 32
Total expenditure		4,006 00
Amount of overdraft		506 00

SIDEWALK DEPARTMENT.

Credit.

Appropriation	$ 6,000 00
T. Bergeron, paid for sand	50
T. H. Samson, paid for material	16 38
T. Bergeron, paid damage to sidewalk	7 41
Total	$ 6024 29

Debit.

Amount expended	$ 5,692 22
Balance unexpended	332 07
Total	$ 6,024 29

APRIL.	
John Stewart, sand	$ 37 80
May.	
Berlin Water Co., changing hydrants	12 26
JUNE.	
Payroll, men	14 33
Payroll, men	70 01
A. E. Parent, supplies	2 75
John Stewart, gravel and sand	30 00
	$ 117 09
JULY.	
Boston & Maine R. R., freight on cement	$ 79 04
Payroll, men	115 66
Payroll, men	179 91
Payroll, men	87 80

Payroll, men	127 15
M. W. Roche & Co., work on sidewalks	203 09
Boston & Maine R. R., freight on cement	79 04
Glens Falls Portland Cement Co., cement	385 92
John Stewart, sand and gravel	57 50
Berlin Mills Co., lumber	67 00
Tony Gaudette, labor with team	12 00
	$ 1,394 17

AUGUST.

Payroll	$ 152 59
Payroll	155 03
Payroll	166 95
Payroll	244 74
Boston & Maine railway, freight	79 04
Glens Falls Portland Cement Co	192 96
Stewart & Snodgrass, cement	70 00
John Stewart, sand	45 00
Berlin Mills Co., lumber	22 80
Thomas Mullin, labor	8 75
A. E. Parent, material	1 75
Edwards & Walker Co., supplies	1 00
Dale & Croteau, supplies	85
G. F. Lovett, express paid	25
	$ 1,141 71

SEPTEMBER.

Payroll	$ 150 32
Payroll	304 30
Thomas Turmelle, labor	8 10
Payroll	185 34
Payroll	221 89
Payroll	250 84
Berlin F re Department, teams	55 61
Berlin Mills Co., labor and supplies	65 38
Burgess Fibre Co., 5 cars of cinders	25 00
Fernald Lumber Co., sand supplied	86 25
C. N. Hodgdon, coal	5 00
Boston & Maine railway, freight	79 04
	$ 1,417 07

OCTOBER.

Payroll, men and teams	$ 150 35
Glens Falls Portland Cement Co., 1 car cement	192 96
A. E. Parent, supplies	12 40
Payroll, men and teams	250 71
John Stewart, sand	73 75
Payroll, men and teams	147 38
Payroll, men and teams	44 36
Berlin Mills Co., cinders	4 00
Berlin Mills Co., labor and material	66 12
Berlin Mills Co., material	37 00
John Stewart, sand	35 00
A. E. Parent, supplies	3 75
John Stewart, supplies	9 00
	$ 1,026 78

NOVEMBER.

Payroll, men and teams	$ 84 21
Payroll, men and teams	29 57
Payroll, men and teams	39 31
A. E. Parent, supplies	1 50
	$ 154 59

DECEMBER.

Payroll, men	$ 10 42
Payroll, men	8 76
Poyroll, men and teams	86 46
Payroll, men and teams	67 39
Payroll, men and teams	24 50
A. E. Parent, supplies	6 39
Berlin Mills Co., lumber	23 52
Berlin Mills Co., lumber	11 75
John Moore, 1200 bushels sand	30 00
Berlin Water Co., supplies	4 29
H. F. Dale, supplies	4 75
	$ 278 23

JANUARY 4.

Payroll, men	$ 24 75
Payroll, men	13 15
Payroll, men and teams	18 11
Hannah Fernald, 650 bushels sand	16 25
	72 26

FEBRUARY 1.

Payroll, men and teams	$	11 90
Payroll, men and teams		4 17
	$	16 07

FEBRUARY 15, 1910.

Payroll, men	$	9 50
Payroll, men		14 69
	$	24 19

FIRE DEPARTMENT.

Credit.

Appropriation	$12,000 00
Labor on streets	663 64
Labor, new streets	31 11
Labor, sprinkling streets	239 54
Labor on Main street paving	65 33
W. Beach, old radiators sold	8 00
Return premium on insurance	8 53
Labor on sidewalks	55 61
	$13,101 76

Debit.

Amount expended	$13,075 53
Transfer account, unexpended	26 23
	$13,101 76

MARCH.

Payroll, Hose Co. No. 1	$ 104 57
Payroll, Hose Co. No. 3	23 82
Payroll, Hook and Ladder Co	23 72
Payroll, C. F. station	99 75
Payroll, C. F. station	99 75
Payroll, Hose Co. No. 1	104 68
Payroll, Hose Co. No. 3	23 90
Payroll, Hook & Ladder Co	26 81
Berlin Electric Light Co., lights	6 85
Berlin Foundry & Machine Co, supplies	23 47
Berlin Mills Co., supplies	13 30
F. F. Bisbee, labor	2 50
Coos Telephone Co., telephone rental	50
Dale & Croteau, labor and supplies	8 25
Dan Fiendel, labor and supplies	13 05

Hannah Fernald, wood	14 00
John Goebel & Sons, oats	48 54
G. W. Gordon, supplies	9 40
A. E. Parent, supplies	11 65
J. E. Parent, paid hay	30 82
J. E. Parent, supplies	2 50
F. W. Rowell, labor and supplies	8 60
Stewart & Snodgrass, 55 gals. oil	5 50
N. B. Wheeler, hay	17 82
E. N. Whitcomb, repairing clock	75
	$ 724 50

April.

Payroll, C. F. station	$ 99 75
Payroll, C. F. station	99 75
Payroll, C. F. station	99 75
Payroll, C. F. station	99 75
Payroll, C. F. station	95 75
Payroll, Hose Co. No. 1	209 22
Payroll, Hose Co. No. 3	47 72
Payroll, Hook and Ladder Co	53 53
Anderson Bros., labor	4 96
Wm. Beach, paid express	55
Berlin Electric Light Co., lights	5 95
Berlin Mills Co., supplies	24 30
Berlin Steam Laundry, laundry	6 67
W. W. Burlingame, insurance	12 50
City Garage Co., metal polish	1 60
Coos Telephone Co., telephone rental	50
Dale & Croteau, labor and supplies	4 50
John Goebel & Sons, oats	48 75
B. G. Mason, wood	15 75
A. E. Parent, supplies	6 73
J. E. Parent, hay	12 33
Mark Twitchell, hay	83 30
	$ 1,033 61

May.

Payroll, C. F. station	$ 104 98
Payroll, C. F. station	104 98
Payroll, C. F. station	104 98
Payroll, C. F. station	115 98
Payroll, Hose Co. No. 1	134 86
Payroll, Hose Co. No. 3	51 72

Payroll, Hook & Ladder Co	55 53
C. S. Bean, four cars wood	16 00
Berlin Mills Co., labor and supplies	33 32
Coos Telephone Co., telephone rental	50
G. H. Crowell, labor and supplies	35 54
Dale and Croteau, labor and supplies	19 86
Gamewell Fire Alarm Tel. Co., one set whistle machine magnets	6 50
John Goebel & Sons, oats and salt	50 70
Andrew Hanou, labor and supplies	6 10
C. N. Hodgdon Co., one-half cord wood	3 00
Henry Rollins, hay	48 15
Caleb Wight, supplies	13 00
Wilson Pharmacy	1 50
	$ 907 23

JUNE.

Payroll, C. F. station	118 98
Payroll, C. F. station	118 98
Payroll, C. F. station	118 98
Payroll, C. F. station	118 98
Payroll, Hose Co. No. 1	125 89
Payroll, Hose Co. No. 3	47 72
Payroll, Hook & Ladder Co	53 53
J. F. Bell, straw and use of one pair horses	73 24
T. Bergeron, carting one horse to dump	5 00
Berlin Electric Light Co., lights	12 89
Berlin Mills Co., lumber and supplies	94 67
Coos Telephone Co., telephone rental	60
Dale & Croteau, labor and supplies	6 35
John Goebel & Sons, oats and salt	38 38
G. W. Gordon, supplies	2 35
C. N. Hodgdon Co., coal and wood	277 25
A. E. Parent, supplies	2 15
J. E. Parent, supplies	1 75
	$ 1,217 69

JULY

Payroll, C. F. station	$ 118 98
Payroll, C. F. station	118 98
Payroll, C. F. station	118 98
Payroll, C. F. station	118 98
Payroll, C. F. station	118 98

Payroll, Hose Co. No. 1	125 89
Payroll, Hook & Ladder Co	53 53
Payroll, Hose Co. No. 3	47 72
Berlin Water Co., water charges	44 22
Berlin Mills Co., supplies	10 24
John Goebel & Sons, grain	50 64
Berlin Dry Goods Co., supplies	2 42
Hamlin Bros., hay	103 24
Cote & Marchand, drugs	8 70
Berlin Electric Light Co., lights	3 26
Standard Oil Co., oil	5 00
Dale & Croteau, labor and supplies	7 20
Berlin Steam Laundry, labor	6 21
Andrew Hanou, supplies	6 90
A. E. Parent, supplies	3 68
	$ 1,073 75

AUGUST.

Payroll, Central station	$ 118 98
Payroll, Central station	118 98
Boston & Maine Ry., freight	5 72
Payroll, Central station	118 98
Payroll, Central station	118 98
Payroll, Hose Co. No. 1	125 89
Payroll, Hook & Ladder	53 53
Payroll, Hose Co. No. 3	47 72
John Goebel & Sons, grain	50 94
Wheeler & Vaillancourt	50 00
Caleb Wight, material and labor	26 77
A. A. Fancy, material and labor	25 81
Berlin Mills Co., supplies	12 22
A. E. Parent, supplies	11 35
Berlin Mills Co., lumber	8 25
City Garage Co., labor	7 97
Mark A. Twitchell, hay	6 93
G. W. Gordon, supplies	5 25
J. E. Parent, supplies	4 10
Dale & Croteau, material and labor	4 10
Berlin Electric Light Co., lights	2 33
Coos Telephone Co., exchange	1 20
	$ 926 00

SEPTEMBER.

Payroll, Central station	$ 118 98
Payroll, Central station	118 98
Payroll, Central station	118 98
Payroll, Central station	110 98
Payroll, Central station	118 98
	$ 586 90

OCTOBER.

Payroll, Central station	$ 120 73
Payroll, Hose Co., No. 1	125 89
Payroll, Hook & Ladder	53 53
Payroll, Hose Co. No. 3	47 72
J. F. Bell, one horse	315 00
John Goebel & Sons, grain	53 84
C. H. Doloff, 3,700 lbs. hay	33 30
P. E. Beaudoin, hay	26 19
Berlin Mills Co., supplies	14 20
A. W. Walters, team hire	1 00
Wm. Beach, freight paid	1 39
Wilson Pharmacy, supplies	4 25
A. E. Parent, supplies	5 77
Dale & Croteau, labor and supplies	8 50
Berlin Electric Light Co., light	3 50
A. Hanou, labor and material	3 40
City Garage Co., labor and material	1 25
Payroll, Central station	120 73
Payroll, Central station	120 73
Payroll, Central station	120 73
C. C. C. Fire Hose Co, 1,000 feet hose	794 28
Payroll, Hook & Ladder	47 84
Payroll, Hose Co., No. 3	42 66
Payroll, Hose Co., No. 1	116 42
Red Cross Pharmacy, supplies	8 55
Coos Telephone Co., tolls	70
A. Hanou, material and labor	4 45
Dole & Croteau, material and labor	5 25
City Garage Co. metal polish	1 25
Berlin Mills Co., supplies	14 35
Lafrance Engine Co., one bbl. soda	16 00
Berlin Electric Light Co., light at station	3 37
P. E. Beaudoin, hay	45 00

Goebel & Sons, grain	46 60
J. E. Parent, supplies	1 10
Caleb Wight, labor and material	1 50
	$ 2,330 97

NOVEMBER.

Payroll, Central Fire station	$ 120 73
Payroll, Central Fire station	120 73
Payroll, Central Fire station	120 73
Payroll, Central Fire station	114 73
Payroll, Hose Co. No. 1	123 25
C. N. Hodgdon Co., coal to Hose Co. No. 3	7 75
Western Electric Co., four coils of wire	25 06
A. E. Parent, material and labor	4 97
John Goebel, 75 bu. grain, 30 bu. salt	41 55
C. Brooks, 15,975 lbs. of hay @ 18.00	143 77
City Garage Co., supplies and labor	4 02
Berlin Electric Light Co., lights one month	4 82
Berlin Steam Laundry, labor	6 87
Thomas Perkins, veterinary	8 00
Berlin Mills Co., lumber	9 18
Payroll, Hook and Ladder	53 53
Payroll, Hose Co. No. 3	47 72
J. F. Bell, supplies	1 00
West Disinfecting Co., supplies	12 50
Berlin Mills Co., supplies Hose 3	18 69
	$ 989 60

DECEMBER.

Payroll, Central station	$ 120 73
Payroll, Central station	120 73
C. C. C. Fire House Co., supplies	28 75
Payroll, Central station	120 73
Payroll, Central station	120 73
Payroll, Central station	120 73
Payroll, Hose Co. No. 1	120 08
Payroll, Hook & Ladder Co	53 53
Payroll, Hose Co. No. 3	47 72
J. E. Parent, supplies	2 20
Berlin Electric Light Co., supplies	9 00
Berlin Mills Co., supplies	9 99
H. F. Dale, horse shoeing	26 75
A. A. Fancy, horse shoeing	7 75

Dale & Croteau, horse shoeing	9 48
Caleb Wight, material and labor	15 05
John Goebel & Sons	53 61
J. F. Bell, one rubber blanket	3 25
Berlin Dry Goods Co., supplies	5 47
A. E. Parent, labor and supplies	21 94
Standard Oil Co., oil	4 75
Woodward & Gerrish, insurance	35 00
	$ 1,057 97

JANUARY.

Payroll, Central station	$ 120 73
Payroll, Central station	120 73
Payroll, Central station	120 73
Payroll, Central station	120 73
Berlin Foundry & Machine Co., material and labor	33 34
Payroll, Hose Co. No. 1	124 58
John Goebel & Sons, grain	48 45
Payroll, Hook & Ladder	53 53
Payroll, Hose Co. No. 3	47 72
A. E. Parent, material and labor	7 85
Anderson Bros., repairs hose house No. 1	26 21
J. E. Parent, supplies	2 25
Berlin Electric Light Co., lights	8 98
G. W. Gordon, paints and oils	7 02
J. H. King, straw supplies	4 98
Wilson Pharmacy, supplies	4 25
Berlin Mills Co., material	11 61
Berlin Mills Co., supplies hose No. 1	10 64
C. N. Hodgdon, one ton coal	8 00
A. Hanou, repairs to harness	4 75
F. O. Bailey Co., supplies	2 70
	$ 889 78

FEBRUARY 1.

Payroll, Central station	$ 120 73
Payroll, Central station	120 73
J. E. Parent, carboy acid C. O. D.	7 29
Payroll, Central station	120 73
Payroll, Central station	120 73
Lafrance Engine Co., supplies	3 00
Payroll, Hose Co. No. 3	47 72
Payroll, Hook and Ladder	53 53

Coos Telephone Co., telephone tolls	2 00
Luther Buber, repairs	3 73
C. N. Hodgdon Co., coal 2,000 lbs	8 00
Youngcliss & Mason, one cord wood	6 50
John Goebel & Son, grain	90 78
Caleb Wight, repairs	2 85
Berlin Water Co., meter charges	18 82
Berlin Electric Light Co., lights	25 00
H. F. Dale, horse shoeing	10 60
Lyford & Currier, supplies	50
Payroll, Hose Co. No. 1	125 89
Berlin Water Co., rental hose house No. 3	15 00
	$ 912 90

FEBRUARY 15.

Payroll, Central station	$ 120 73
Payroll, Central station	120 73
A. E. Parent, repairs	2 10
Berlin Mills Co., supplies hose house No. 3, Dec	18 80
Berlin Mills Co., supplies hose house No. 3, Jan	13 51
Coos Telephone Co., exchange	50
Cote & Marchand, supplies	9 85
Payroll, Hose Co. No. 1	80 87
Payroll, Hose Co. No. 3	27 82
Payroll, Hook & Ladder Co	29 72
	$ 424 63

CITY POOR.

Credit.

Appropriation	$ 1,500 00

Debit.

MARCH.	
Napoleon McCready, board Mrs. Couture	$ 12 00
J. E. Parent, supplies, Magnueson	7 92
Tony Traverson, rent Sam Moore	6 00
	$ 25 92
APRIL.	
Nazaire Lettre, supplies, Mrs. Blanchette	$ 32 00
Moffett-Larochelle Co., 2 suits to Mrs. Labossiere	12 25
Napoleon McCready, board Mrs. Couture	12 00
J. E. Parent, supplies, Magnueson	11 38
Tony Traverson, rent, Sam Moore	6 00
	$ 73 63
MAY.	
Barney-Reporter Press, printing orders	$ 2 00
J. J. Cobb, services, Hellum	2 00
A. B. Forbush, 4 mo. salary as Overseer of the Poor	66 65
Nazaire Lettre, supplies, Blanchette	20 00
Nap. McCready, board, Mrs. Couture	12 00
	$ 102 65
JUNE.	
J. E. Parent, supplies, Magnueson	$ 9 86
Mrs Francis Couture, cash for clothing	4 00
Nil. Guay, board Mrs. Couture	12 00

Nazaire Lettre, supplies, Blanchette		12 00
T. H. Samson, supplies Sam Moore		20 17
Tony Traverson, rent Sam Moore		12 00
	$	70 03

JULY.

J. E. Parent, supplies to city charges	$	8 01
J. H. King, wood to city charges		2 50
A. B. Forbush, salary as Overseer		50 00
A. E. Parent, supplies		10 11
Nils Guay, board of Mrs. Couture		12 00
T. H. Samson, supplies to S. Moore		6 72
Nazaire Lettre		15 00
	$	104 34

AUGUST.

Nazaire Lettre, city charges, Mrs. Blanchette	$	12 00
Nils Guay, board for Mrs. Couture		12 00
J. E. Parent, supplies, city charge		8 12
Tony Traverson, rent city charge, Sam Moore		6 00
	$	38 12

SEPTEMBER.

Nils Guay, board Mrs. Couture	$	12 00
A. Lavallee, services, Sam Moore		10 00
Nazaire Lettre, supplies, Blanchette		12 00
Tony Traverson, rent for Sam Moore		3 00
	$	37 00

OCTOBER.

J. E. Parent, supplies	$	9 27
T. H. Samson, supplies		12 15
A. B. Forbush, 3 mo. salary		50 00
H. C. Johnson, supplies		21 03
Estate of P. W. McHugh, rent		2 00
Nazaire Lettre, supplies		15 00
Nil Guay, board		12 00
J. E. Parent, supplies		9 40
	$	130 85

NOVEMBER.

J. E. Parent, supplies, M. Mangeson	$	7 83
Nazaire Lettre, supplies, Mrs. Blanchette		12 00
	$	19 83

DECEMBER.

Nil Guay, board Mrs. Couture	$	12 00
Nazaire Lettre, supplies, Mrs. Blanchette		15 00
Lebanon Bros., supplies, Mrs. Couture		5 00
Eli Francoeur, board, Mrs. Couture		12 00
	$	44 00

JANUARY.

Eli Francoeur, board Mrs. Couture	$	12 00

FEBRUARY 1.

Nazaire Lettre, supplies city charges	$	24 00

FEBRUARY 15, 1910.

Mrs. Francis Couture, supplies	$	5 00
A. B. Forbush, salary as Overseer		75 00
W. M. Lemerise, board Mrs. Couture		6 00
W. M. Lemerise, board Mrs. Couture		6 00
	$	92 00

Amount expended	$	774 37
Transfer account, amount unexpended		725 63
	$	1,500 00

STREETS.

Credit.

Appropriations	$ 9,000 00
Berlin Mills Co., work on river road	143 25
Berlin Street railway, removal of snow	104 42
Error in draft 3, voucher No. 24	10
Overdraft, transfer account	671 50
Total	$ 9,919 27

Debit.

MARCH.	
Payroll, men	$ 157 48
Joseph Rouleau, labor	10 00
Payroll, men	183 63
Dave Boitont, labor	1 75
Louis Cantin, labor	1 75
J. Fred Bell, use of teams	75
Berlin Mills Co., labor and supplies	34 30
Dale & Croteau, labor and supplies	22 20
George F. Lovett, salary as street commissioner	50 00
Joseph Ouilette, labor	14 00
A. E. Parent, supplies	9 88
	$ 485 74
APRIL.	
Payroll, men	$ 129 03
Payroll, men	121 38
Payroll, men	107 49
Payroll, men	100 16
Payroll, men	138 73

Berlin Mills Co., labor and supplies	24 00
Central Fire station, labor	98 00
Dale & Croteau, labor and supplies	12 32
G. F. Lovett, salary as street commissioner	50 00
Jos. Ouilette, labor	5 25
A. E. Parent, supplies	3 35
	$ 789 71

MAY.

Payroll, men	$ 118 02
Payroll, men	91 50
Payroll, men	100 50
Payroll, men	255 43
J. Fred Bell, use of team	1 00
H. L. Bond Co., supplies	55 78
Boston & Maine R. R., freights	1 77
Dale & Croteau, labor	3 10
George F. Lovett, salary as street commissioner	50 00
A. E. Parent, supplies	13 96
	$ 691 06

JUNE.

Payroll, men	$ 231 87
Lazare Bisson, labor	34 50
C. A. Blair, labor	8 75
John D. Davis, labor	11 37
Mrs. Chas Lacasse, labor, man and team	30 00
J. Sanchagrin, labor	4 37
Payroll, men	254 05
Lazare Bisson	17 37
Mrs. C. Lacasse, labor man and teams	12 62
Frank Witham, labor	59 54
Payroll, men	159 80
Payroll, men	154 64
C. W. Wilson, 1 week, salary as timekeeper	6 00
J. F. Bell, use of teams	3 50
Berlin Mills Co., supplies	10 59
Dale & Croteau, labor and supplies	18 84
Fire Department, labor	99 75
George F. Lovett, salary as Street Commissioner	50 00
C. J. Meehan, printing	12 50
	$ 1,180 06

JULY.

Jas. McCauley, labor	$ 5 25
Payroll	99 03
Payroll	127 72
Payroll	719 94
Payroll	317 65
Lazare Bisson, labor	10 63
Italian No, 5, labor	9 35
Peter Endiny, labor	1 75
Frank Witham, labor	23 33
Victor Fournier, labor	10 50
Berlin Mills Co., material	171 83
A. E. Parent, supplies	71 19
A. Bennette, labor	9 92
Harvey Smith, 150 loads gravel	15 00
Fire Department, teams	54 00
J. A. Gaynor, rubber boots	4 00
Fire Department, teams in May	37 50
Berlin Foundry & Machine Co., castings	20 13
Geo. F. Lovett, salary	50 00
Jos. H. King, wood	2 00
Chas S. Clarke, supplies	6 05
United Construction Co., sluices	120 82
C. N. Hodgdon Co., coal	8 91
	$ 1,896 50

AUGUST.

Berlin Water Co., rental	$ 10 00
Payroll,	289 28
Stanselus Morneau, labor Cates hill	11 55
Payroll	266 43
Victor Fournier, labor Cates hill	9 62
Boston & Maine Ry., freight	9 71
Payroll	252 60
Lazare Bisson, labor Cates hill	51 42
G. Bouchard, labor Cates hill	31 87
Joseph Gonya, labor Cates hill	10 06
Fred Witham, labor Cates hill	8 25
Victor Fournier, labor Cates hill	6 56
Payroll	119 52
Lazare Bisson, labor on Cates hill	37 75
Joseph Gonya, labor on Cates hill	13 12
Frank Witham, labor on Cates hill	11 37

Simon Stahl & Sons, coal, 21,800 lbs	51 77
Berlin Mills Co., materials	33 37
C. N. Hodgdon Co., coal, 8,075 lbs	22 73
C. N. Hodgdon Co., material	10 05
A. E. Parent, supplies	7 20
Dale & Croteau, supplies	4 00
J. F. Bell, use of team	2 00
Berlin Water Co., labor	1 25
C. N. Hodgdon, supplies	1 00
Geo. F. Lovett, salary	50 00
Frank Witham, labor	10 00
	$ 1,332 54

SEPTEMBER.

Payroll	198 92
Payroll	193 94
Joseph Talbott, labor	1 50
Payroll	289 96
Payroll	176 67
Berlin Mills Co., labor and supplies	14 50
Berlin Mills Co., switching cars	8 00
C. N. Hodgdon Co., coal supplies	18 61
J. A. Hodgdon, street plow	10 00
Jaffrey Mafg. Co., supplies	2 28
Geo. F. Lovett, express paid	1 20
Martin Monahan, labor with team	3 00
A. W. Walters, teams	12 50
	$ 1,101 56

OCTOBER.

Payroll, men and teams	$ 37 53
E. A. Burbank, gravel supplied	25 00
A. E. Parent, material	31 92
G. F. Lovett, salary	50 59
Fire Department, labor of teams	47 28
Payroll, men and teams	41 40
Louis Blais, labor	5 25
Victor Fournier, labor	2 62
Frank Witham, labor	10 50
Fred Witham, labor	4 50
Payroll, men	41 40
Payroll, men	21 40
J. E. Parent, supplies	1 64

A. E. Parent, supplies	7 92
Berlin Mills Co., 2 gal. oil	45
Geo. F. Lovett, 1 mo. salary	50 00
Bret G. Mason, gravel	14 00
	$ 393 40

NOVEMBER.

Payroll, men and teams	$ 30 13
Payroll, men and teams	15 90
Payroll, men and teams	23 60
Jas. Peterson, labor on Jericho road	1 00
Fire Department, labor of teams	55 61
Payroll, men and teams	46 87
Geo. F. Lovett, salary 1 mo	50 00
M. Sullivan, 41 loads of gravel	4 10
	$ 227 21

DECEMBER.

J. E. Parent, teams	$ 3 00
Payroll, men and teams	193 49
Payroll, men and teams	204 01
Payroll, men and teams	47 40
H. A. StLaurent, team	1 00
Payroll, men and teams, Berlin Mills Co	28 20
Payroll, men and teams	55 62
Payroll, men and teams, Berlin Mills Co	75 35
Payroll, men and teams	152 20
Payroll, men and teams, Berlin Mills Co	28 20
Berlin Mills Co., labor and supplies	2 40
Berlin Mills Co., labor and supplies	36 35
Fire Department, labor and teams	45 00
G. F. Lovett, salary 1 mo	50 00
J. F. Bell, use of team	1 00
	$ 923 22

JANUARY.

Payroll, men	$ 62 00
Payroll, men and teams	85 23
Frank Witham, labor	6 12
Frank Witham, labor, charge Berlin Mills Co	3 50
Frank Bisson, labor, charge Berlin Mills Co	8 00
Payroll, men	42 48
W. W. Burlingame, insurance on boilers	27 50

Payroll, men and teams	22 14
Geo. F. Lovett, salary 1 mo.	50 00
John Stewart, 1 road scraper	5 75
A. E. Parent, material	8 00
	$ 320 72

FEBRUARY 1.

Payroll, men and teams	$ 26 10
Payroll, men and teams	56 28
Payroll, men and teams	50 25
Payroll, men and teams	57 85
	$ 190 48

FEBRUARY 15.

Payroll, men and teams	$ 49 09
Payroll, men and teams	86 47
A. E. Parent, tools supplies	4 85
Fire department, labor and sidewalks	68 50
Fire department, labor and streets	158 00
H. F. Dale, material and labor	8 55
C. S. Clarke, supplies and stationery	8 70
Berlin Mills Co., tools and supplies	2 91
	$ 387 07
Total expenditures	$ 9,919 27
Amount of overdraft	876 02

Credit.

Appropriations	$ 9,000 00
Berlin Mills Co., labor on river road	143 25
Berlin Street Railway, removal of snow	104 42
Error in draft 3, voucher No. 24	10
	$ 9,247 77

Debit.

Total amount expended	$ 9,919 27

INTEREST ACCOUNT.

Credit.

Appropriation	$12,000 00
Interest Town of Danbury bonds	1,540 00
Town of Berlin bonds	405 00
City of Berlin bonds	200 00
Interest on taxes	101 69
Interest on tax sales	110 44
	$14,357 13

Debit.

MAY.	
National Shawmut Bank, interest on bonds	$ 1,000 00
JUNE.	
National Shawmut Bank, interest on bonds	$ 2,310 00
JULY.	
E. H. Rollins & Sons, interest on 1905 bonds	$ 1,600 00
OCTOBER.	
Berlin Savings Bank, interest on notes	$ 450 00
NOVEMBER.	
Eva A Twitchell, interest on note 6 months	$ 225 00
Marion M. Twitchell, interest on note 6 months	225 00
Leonore W. Twitchell, interest on note 6 months	1,101 50
City National Bank, interest on note 6 months	168 75
	$ 1,720 25
FEBRUARY 1.	
City Trust Co., interest on note	$ 59 03
Berlin Savings Bank & Trust Co., interest	300 00
City Trust Co., interest on notes	309 03
	$ 668 06

FEBRUARY 15.	
City National Bank, interest on notes	$ 100 00
Berlin Savings Bank & Trust Co	48 75
	$ 148 75
Total expenditure	$ 13,111 75
Transfer account amount unexpended	1,245 38
Total	$ 14,357 13

BOND ACCOUNT.

Credit.

Appropriation	$ 3,000 00

Debit.

National Shawmat Bank Bonds	$ 3,000 00
June.	
National Shawmut Bank, bond due June 1	$ 3,000 00
	$ 3,000 00

SCHOOLS.

Credit.

Appropriation	$ 24,000 00
Error in payroll, May, Alice Persons	52 60
Error in draft 12, C. A. Darrington	50 00
Tuition, town of Milan	151 00
Town of Dummer, tuition	44 00
George H. Whitcher, sundry accounts	57 75
Dog License	653 15
Literary fund	665 88
Savings bank tax	2,660 33
Railroad tax in part	1,251 69
	$29,586 40

Debit.

MARCH.	
Payroll, janitors'	35 77
Payroll, janitors'	35 77
Payroll, teachers'	965 33
Isaac Aubin, salary as truant officer	20 00
J. Fred Bell, use of team	2 00
Berlin Street Railway, transportation	20 00
George Duval, paid freight and trucking	1 26
E. A. Hinchey, transportation	30 00
	$ 1,130 33
APRIL.	
Payroll, janitors'	$ 35 77
Payroll, janitors'	35 77
Payroll, janitors'	35 77
Payroll, teachers'	1,932 28
Payroll, janitors'	35 77

Payroll, janitors'	35 77
E. A. Hinchey, transportation	60 00
Payroll, teachers	21 12
Isaac Aubin, services as truant officer	40 00
Berlin Dry Goods Co., supplies	26 00
Berlin Mills Co., supplies	120 48
Berlin Street Railway, transportation	35 00
F. H. Blanchard, supplies	19 20
Cascade Light & Power Co., supplies	25 25
Cascade Light & Power Co., lights	16 21
Central Scientific Co., supplies	3 60
C. S. Clarke, supplies	10 59
Coos Telephone Co., telephone rental	2 09
E. M. Cross, labor and supplies	9 75
Carl Goodnou, tuning high school piano	2 50
Moffett & Burbank, labor and supplies	5 02
A. E. Parent, supplies	20 48
J. E. Parent, supplies	1 66
The Wilson Pharmacy, supplies	15 20
	$ 2,545 28

MAY.

Payroll, janitors'	35 77
Payroll, janitors'	35 77
Payroll, janitors'	35 77
Payroll, janitors'	35 77
Alice C. Persons, balance of salary	52 60
Payroll, teachers'	1,966 92
American Book Co., books	19 76
American Type Founder's Co., supplies	2 89
Isaac Aubin, salary as truant officer	40 00
Barney-Reporter Press, printing	17 45
Berlin Mills Co., supplies	14 74
G. E. Bouthet, sign marker outfit	3 75
C. Brooks, coal, 162 tons	1,109 70
Luther Buber, supplies	11 83
Cascade Light & Power Co., lights	12 03
E. M. Cross, supplies	11 57
Carl Goodenough, tuning piano	
D. C. Heath & Co., books	
E. A. Hinchey, transportation	
L. E. Knott, one thermometer	
F. S. Libbey supplies	

Charles E. Merrill Co., books	15 96
A. E. Parent, supplies	13 98
Aibert Sauveur, supplies	4 75
Silver, Burdette & Co., books	3 34
Stewart & Snodgrass, trucking and labor	10 00
Town of Gorham, tuition	35 00
	$ 3,572 05

JUNE.

Payroll, janitor's	$ 35 77
Payroll, janitor's	35 77
Payroll, janitor's	35 77
Payroll, janitor's	35 77
Payroll, teachers	1,967 05
A. A. Andrews, supplies	1 80
Isaac Aubin, 4 weeks salary as truant officer	40 00
H. C. Bates, lettering 26 diplomas	13 00
J. Fred Bell, use of team	1 00
T. Bergeron, hauling coal, and trucking	148 40
Luther Buber, lumber, and trucking	6 50
Berlin Electric Light Co., supplies	16 45
Carter, Rice & Co., supplies	1 25
Cascade Light & Power Co., lights	13 69
George W. Gordon, supplies	5 53
Hawkridge Bros	1 25
Edward Hinchey, transportation	60 00
C. N. Hodgdon Co., coal	607 37
Chas. W. Homeyer & Co., music	8 35
Mrs. H. E. Smith & Co., loam	3 00
Snelling & Son, typewriter ribbons	6 00
	$ 3,043 72

JULY.

Payroll, janitor's	$ 35 77
Payroll, janitor's	35 77
Edw. Farnum, trees	10 00
Payroll, teachers	1,573 53
Edw. Hinchey, transportation	45 00
[illegible]roll, janitor's	71 54
[illegible]oll janitor's	28 85
[illegible] Mills Co., supplies	13 49
[illegible] Mills Co., material, etc	15 31
[illegible]ross, supplies and labor	6 07

Geo. H. Whitcher, express paid	12 96
Berlin Street Railway, 2,560 tickets	128 00
Berlin Water Co., water supplied	194 62
Ginn & Co., books	12 50
J. F. Bell, use of hall	25 00
Cascade Electric Light Co., lights	12 29
T. Bergeron, trucking	5 25
C. J. Meehan, printing	6 00
J. E. Parent, supplies	2 06
D. C. Heath & Co., books	2 27
Isaac Aubin, salary as truant officer	30 00
Dodd, Mead & Co., books	6 00
Coos Telephone Co., rental and tolls	8 58
A. E. Parent, supplies	8 54
A. T. Thompson & Co., supplies	1 75
A. A. Fancy, material	74
John Sampson, trucking	50
	$ 2,292 33

AUGUST.

Charles Kimball, janitor, 1 week	$ 11 54
C. S. Ordway, janitor, 2 weeks	34 62
C. S. Ordway, janitor, 1 week	17 31
C. S. Ordway, janitor, 1 week	17 31
Geo. H. Whitcher, salary 1 month	183 33
	$ 264 11

SEPTEMBER.

C. S. Ordway, janitor, 1 week	$ 17 31
Fred S. Libbey, salary, 1 month	150 00
C. S. Ordway, janitor, 1 week	17 31
C. S Ordway, janitor, 1 week	17 31
C. S. Ordway, janitor, 1 week	17 31
C. S. Ordway, janitor, 1 week	19 60
Geo. H. Whitcher, salary, 1 month	183 33
Fred S. Libbey, salary, 1 month	150 00
American Book Co., supplies	11 04
Atkinson, Mentzer & Grover, supplies	11 25
Barney-Reporter Press, supplies	9 80
E. E. Babb Co., supplies	6 00
Coos Telephone Co., rental	4 16
D. J. Daley, express paid	14 29
C. R. Dickinson, trucking	1 50

Houghton Mufflin Co., supplies	13 77
Library Bureau, record cards	1 80
A. E. Parent, plumbing, Brown school	150 00
A. E. Parent, supplies	5 60
J. E. Parent, supplies	15 06
C. M. Rice Paper Co., paper	2 64
Wheeler & Vaillancourt, insurance	45 00
	$ 864 08

OCTOBER.

Payroll, janitors	$ 66 88
M. McLaughlin, labor	19 00
Payroll, janitors	33 44
Payroll, janitors	33 44
Payroll, teachers	2,533 75
A. E. Parent, labor and material	63 55
Ginn & Co., books	[illegible] 80
Daniel J. Daley, ½ year's salary	50 00
Town of Gorham, tuition of 7 pupils	35 00
Oliver Ditson Co., stockroom supplies	8 00
Snelling Co., comm. supplies	3 20
G. H. Whitcher, express paid	5 55
Schoenhof Book Co, books	6 75
D. C. Heath Co., books	50 88
Kenny Bros. & Wolkins, supplies	11 13
Kenny Bros. & Wolkins, desks	60 00
Kenny Bros. & Wolkins, desks	61 50
Berlin Electric Light Co	34 54
T. R. Bergeron, labor	1 00
Berlin Electric Light Co., labor and material	3 90
Coos Telephone Co., September bill	2 08
Central Scientific Co , supplies	27 86
Cascade Light & Power Co., September bill	19 17
Oliver Ditson Co., books	2 53
Edward E. Babb & Co., books	4 00
Berlin Street Railway, tickets	57 00
Berlin Mills Co., materials	1 24
Berlin Mills Co., material	6 30
American Book Co., books	1 80
Edward E. Babb & Co., books	15 36
Henry M. Moffett, ½ year's salary	25 00
T. E. Lemieux, Domestic Art supplies	29 27
Orton B. Brown, ½ year's salary	25 00

Edward E. Babb & Co., books	1 20
Edward E. Babb & Co., books	13 00
Cascade Light & Power Co., repairs	5 40
Hawbridge Bros., error in June pay	01
	$ 3,322 53

NOVEMBER.

Payroll, janitors	$ 33 44
Ed. Hinchey, team to Wheeler district 5 weeks	75 00
Payroll, janitors	33 44
Isaac Aubin, truant officer	50 00
Payroll, janitors	33 44
Payroll, janitors	33 34
Payroll, teachers	2,107 91
T. E. Lemieux, Domestic Arts supplies	24 87
A. E. Parent, school supplies	102 83
J. E. Parent, Domestic Art supplies	6 26
James Pickford, teaming	1 00
John Samson, teaming	75
Cascade Light & Power Co., power and light	13 36
Ginn & Co., books	4 80
Geo. Duval, freight and trucking	13 90
E. M. Cross, material and labor	5 45
Chandler & Farquhar, supplies	33 77
Mrs. H. E. Smith, coffee plant	1 50
Berlin Electric Light, supplies	2 30
Hallie Wilson studio, supplies	3 00
Wheeler & Vaillancourt, insurance	13 50
Berlin Dry Goods Co., supplies	2 95
Isaac Aubin, truant officer	40 00
Wm. Beaudoin, enumeration of scholars, 1840	46 00
Luther Buber, labor	2 00
Alphonse Jolin, enumeration of scholars, 960	24 00
Luther Buber, repairs on Brown school	59 48
C. N. Hodgdon, 14 cords slabs	59 50
J. B. Gagne, 4 loads slabs	10 37
	$ 2,899 08

DECEMBER.

Payroll, janitor	$ 34 44
Payroll, janitor	33 44
Payroll, janitor	66 88
Payroll, janitor	33 44

Payroll, teachers	2,120 83
Isaac Aubin, truant officer	40 00
John Stewart, supplies for grading	17 60
The Wilson Pharmacy, supplies	90
J. E. Parent, supplies	2 65
A. E. Parent, supplies	8 68
A. E. Parent, supplies	58 55
J. L. Hammett Co., supplies	4 86
J. L. Hammett Co., supplies	10 25
Ginn & Co., supplies	2 56
Ginn & Co., books	25 84
American Type Founders Co., equipment	8 22
Chandler & Farquhar Co., supplies	20
Berlin Mills Co., supplies	1 70
Berlin Mills Co., supplies	4 45
Berlin Dry Goods Co., supplies	3 00
Berlin Dry Goods Co., supplies	3 30
P. E. Beaudoin, six dozen boxes	6 00
J. E. Parent, supplies	2 39
J. E. Parent, supplies	1 80
T. E. Lemieux, supplies Domestic Arts	6 08
J. F. Bell, use of teams	2 50
E. A. Hinchey, transportation of pupils	60 00
C. N. Hodgdon Co., coal	6 25
Carl Goodenough, tuning piano	2 50
Cascade Light & Power Co., meter charges	20 87
Coos Telephone Co., telephone charges	2 08
Berlin Street Railway Co., tickets	102 00
Barney-Reporter Press, supplies	8 60
	$ 2,701 86

JANUARY.

Payroll of teachers in part	$ 1,223 00
Payroll, janitors two weeks	66 88
Edward Farnham, dressing for yard	4 50
Edward Hinchey, transportation three weeks	45 00
Payroll, janitors two weeks	66 88
Balance of teachers payroll	360 00
Isaac Aubin, truant officer	40 00
A. R. Andrews, supplies	3 30
Berlin Electric Light Co., material	6 81
Berlin Electric Light Co., one Disc heater	5 00
Berlin Mills Co., material and labor	116 30

Berlin Mills Co., supplies	55
Berlin Street Railway, transportation	70 00
Berlin Water Co., water charges	120 75
Cascade Light & Power Co., power	13 57
E. M. Cross, supplies, M. A	9 66
Coos Telephone Co., rental	2 08
A. Flannigan Co., books	62 00
Town of Gorham, tuition	25 00
G. W. Gordon, material	6 64
D. C. Heath & Co., books	13 75
Houghton Mifflin Co., books	5 10
Library bureau, supplies	60
W. H. Moffett, plumbing repairs	15 32
A. E. Parent, material and labor	12 57
J. E. Parent, supplies	3 10
Wilson Pharmacy, supplies	13 35
Geo. H. Whitcher, expenses to Boston	19 32
F. H. Blanchard, supplies	17 50
Edmund Sullivan, paper cutter	15 00
Chandler & Farquhar, supplies M. A	86 90
D. C. Heath, books	48 00
Star Engravers Co., supplies	4 22
Geo. H. Whitcher, express paid	2 45
Atkinson, Mentzer & Grover, supplies	48 50
	$ 2,553 80

February 1.

Payroll, janitors	33 44
Payroll, janitors	33 44
Payroll, janitors	33 44
Payroll, janitors	33 44
Payroll, teachers for January	2,099 90
D. C. Heath & Co., books	8 00
E. A. Hinchey, transportation of pupils	45 00
Houghton, Mifflin Co., books	3 49
A. Goudreau, trucking	1 25
D. C. Heath, books	12 00
Geo. F. French, books	21 94
Ginn & Co., books	10 80
Chandler & Farquhar, supplies M. A	7 06
E. M. Cross, castings	36
Cascade Light & Power Co., power	17 50
Berlin Street Railway, tickets	100 00

Berlin Mills Co., repairs	1 10
Berlin Mills Co., 3000 feet hardwood	120 00
American Book Co., books	70 64
T. Bergeron, trucking	50
Isaac Aubin, salary truant officer	30 00
American Type Founders Co., supplies	14 96
J. A. Hodgdon, supplies	70
Singer Sewing Machine Co., one machine	50 00
Houghton Mifflin Co., books	2 70
A. E. Parent, supplies	20 15
Kenney Bros. & Wolkins, supplies	173 32
W. H. Moffett, plumbing repairs	30 39
Geo. Duval, freight and trucking	18 99
	$ 2,994 51

FEBRUARY 15.

Payroll, janitors	$ 33 44
Payroll, janitors	33 44
J. E. Parent, supplies	1 15
J. E. Parent, supplies Domestic Arts	4 63
Review of Reviews, books	9 50
Snelling & Co., supplies	6 00
Teachers, payroll	1,079 85
Berlin Street Railway, 1000 tickets	50 00
E. A. Hinchey, transportation three weeks	45 00
Franklin Printery, card supplies	3 50
Isaac Aubin, salary truant officer three weeks	30 00
Coos Telephone Co., tolls and rental	6 41
D. J. Daley, salary board of education	50 00
Orton B. Brown, salary board of education	25 00
H. M. Moffett, salary board of education	25 00
	$ 1,402 92
Total amount expended	$ 29,586 40

HYDRANTS

Credit.

Appropriation	$ 3,000 00

Debit.

Berlin Water Co., water rental and care of hydrants	$ 2,860 00
Transfer account, amount unexpended	140 00
	$ 3,000 00

AUGUST.

Berlin Water Co., rentals	$ 1,420 00

FEBRUARY 1.

Berlin Water Co., six mo. rental	$ 1,440 00

TAX SALES.

Credit.

City Clerk	$ 2 80
Balance February 15, 1910	3,245 90
Tax titles sold	1,226 48
	$ 4,475 18

Debit.

APRIL.	
J. E. Gonya, non resident tax titles sold to city	$ 77 67
AUGUST.	
J. E. Gonya, tax titles bought	$ 1,419 56

Debit.

Balance	$ 2,977 95
Tax titles bought	1,497 23
	$ 4,475 18

POLICE DEPARTMENT.

Credit.

Appropriation	$ 7,000 00
George F. Rich, fines, costs, etc.	2,045 39
John B. Noyes, telephone	1 05
Transfer account, amount unexpended	972 73
	$ 9,046 44

Debit.

MARCH.	
Payroll, patrolmen	$ 471 52
Louis Armbolt, special services	5 00
Sig. Anderson, special services	7 00
J. Fred. Bell, use of teams	5 00
C. S. Berry, special services	1 00
Edward Blodgett, services	4 77
Tim Cullen, assistance	1 00
George L. Eaton, services	2 00
Harry Hazzard, services	38 00
Harry G. Noyes, swearing complaints	2 25
Wm. H. Paine, services, Perry case	5 00
A. E. Parent, supplies and labor	1 50
George F. Rich, salary as police judge	16 66
H. S. Wiell, assistance	1 00
Caleb Wight, special services	2 00
	$ 563 70
APRIL.	
Jerry Coffey, services	$ 2 00
Payroll, patrolmen	509 74
Sig. Anderson, labor	3 00
J. F. Bell, use of teams	7 50
E. A. Bemis, services	1 00

C. S. Berry, labor	3 00
W. G. Brent, labor and keeping prisoners	4 12
Coos Telephone Co., tolls	4 00
M. C. Frost, assistance	2 00
J. F. Guimont, searching	6 00
Arthur Gilman, assistance	50
Jas. Goudreau, special services	2 00
Harry Hachey, conveying prisoner to lockup	1 00
Ben Hartley, labor	3 00
Harry Hazzard, labor	8 00
Celestin Lacasse, conveying prisoner to lockup	50
Arthur Langis, labor	1 00
Augustus Lemire, labor	3 00
Arthur Nichol, conveying prisoner to lockup	50
John B. Noyes, constable's fees	22 30
A. E. Parent, 8 tin dippers	1 00
George F. Rich, one-half month salary as police judge	50 00
A. M. Stahl, balance of salary as police commissioner	58 34
J. B. Gilbert, balance of salary as police commissioner	58 34
Ed. Sullivan, balance of salary as police commissioner	38 93
Caleb Wight, labor	3 00
	$ 793 77

MAY.

Payroll, patrolmen	$ 503 48
Philip Allaire, services	6 00
Sig. Anderson, services	12 00
Barney-Reporter Press, printing notices	3 00
J. Fred Bell, use of teams	8 25
C. S. Berry, special services	2 00
F. H. Blanchard, pilot bread	10 69
E. J. Blodgett, services	13 00
David Boudreau, meals	7 25
Coos Telephone Co., tolls	4 23
W. J. Moore, repairing clock	1 00
A E. Parent, supplies	1 05
George F. Rich, salary as police judge	33 33
S. H. Smith, services	3 00
Mark T. White, services	4 00
Caleb Wight, services	4 00
Wilson Pharmacy, supplies	50
	$ 616 78

JUNE.

Harry Hazzard, services	$ 2 00
Arthur Langis, services	9 00
Payroll, patrolmen	505 23
Barney-Reporter Press, printing notices	7 50
J. Fred Bell, salary as police commissioner	11 01
J. Fred Bell, use of teams	6 25
Coos Telephone Co., tolls	3 84
E. J. Blodgett, services	4 00
Arthur Langis, services	2 00
Ulric Larochelle, use of team	1 00
A. E. Parent, four packages tacks	20
George F. Rich, salary as police judge	33 33
	$ 585 36

JULY.

Payroll, men at station	$ 511 98
Holman A. Drew, conveying prisoners	39 30
Holman A. Drew, serving injunctions	8 64
Barney-Reporter Press, printing notices	23 25
Charles S. Clarke, supplies	2 25
Coos Telephone Co., tolls	7 59
J. Fred Bell, use of teams	6 50
E. J. Blodgett, special services	6 00
Stahl-Clarke Co., supplies	50
F. H. Blanchard, pilot bread	2 41
Arthur Langis, special services	7 00
John B. Noyes, conveying prisoners	14 10
George F. Rich, salary as justice	33 33
Wm. H. Paine, defending minors	5 00
Caleb Wight, special services	3 00
William Bouchard, services	1 00
William Marteau, services	1 00
George Duval, trucking	50
A. E. Parent, supplies	30
	$ 673 65

AUGUST.

Payroll, at station	$ 511 98
Geo. F. Rich, salary as justice	33 34
C. S. Clarke, supplies	26 00
A. E. Parent, office chair	7 50
J. B. Cleenden, special service	6 00

Caleb Wight, special service	6 00
Mark T. Wight, special service	5 00
Theo Contin, special service	5 00
Jerry Coffey, special service	5 00
P. J. Smyth, making warrants	2 25
Harry Hazzard, special	5 00
Jos. Lauzie, special	5 00
C. S. Berry, special	5 00
Peter Turcotte, special service	3 54
M. C. Frost, special service	3 00
Saul Smith, special service	2 00
Coos Telephone Co., tolls	1 71
	$ 633 32

SEPTEMBER.

George F. Rich, salary as judge	$ 33 33
Payroll, patrolman	511 98
Wm. Beaudoin, special	2 27
J. F. Bell, use of teams	19 25
E. J. Blodgett, special service	5 00
Holman A, Drew, services as sheriff	56 30
Harry Hazzard, special	2 00
Arthur Langis, special	2 00
John B. Noyes, services and expense	24 50
H. D. Shea, special services	3 00
Caleb Wight, special services	3 00
	$ 687 63

OCTOBER.

Payroll	$ 498 11
M. C. Frost, special service	8 00
J. B. Gilbert, six months salary	58 33
Berlin Electric Light Co., light batteries	1 50
P. J. Smyth, complaint and warrant	75
Geo. F. Rich, one month's salary	33 33
A. W. Walters, use of ambulance	3 00
P. J. Smyth, three complaints and warrants	2 25
Coos Telephone Co., July bill	2 87
F. H. Blanchard, pilot bread	2 23
Coos Telephone Co., September bill	4 47
Theo Contin, special services	6 00
J. Fred Bell, six months' salary	58 33
A. M. Stahl, six months' salary	58 33

C. S. Berry, special services	5 00
Edward J. Blodgett, special services	8 00
David Boudreau, meals	1 00
J. Fred Bell, use of teams	12 25
Arthur Langis, special services	8 00
Chas. Peterson, special services	5 54
Harry Hazzard, special services	13 00
Mark T. Wight, special services	5 00
	$ 795 25

NOVEMBER.

Payroll, Central station	$ 418 98
Geo. F. Rich, salary as judge	33 34
John B. Noyes, conveying prisoners	14 20
Holman A. Drew, conveying prisoners	14 72
S. H. Smith, special policeman	3 00
J. J. Coffey, special policeman	1 00
J. Fred Bell, teams	9 50
	$ 494 74

DECEMBER.

M. C. Frost, special services	$ 4 00
Arthur Langis, special services	5 00
E. J. Blodgett, special services	14 77
A. B. Forbush, salary as Probation officer	50 00
Arthur Langis, special services	5 00
J. F. Bell, use of teams	1 70
M. C. Frost, special services	1 00
Payroll, regular patrolmen	495 73
F. H. Blanchard, pilot bread	4 32
Barney-Reporter Press, printing	14 75
E. W. Roberts, witness fee	77
Theophile Cantin, special services	1 00
R. H. Bixby, witness fee	77
Ernest Nichol, special services	2 00
Henry A. StLaurent, conveying prisoner	1 00
H. D. Shea, special officer	3 00
E. J. Blodgett, special officer	5 00
E. S. Berry, special officer	4 00
Berlin Electric Light Co., supplies	2 40
Geo. F. Rich, salary as judge	33 33
	$ 649 59

JANUARY.

Wm. H. Paine	$ 5 00
Coos Telephone Co.	7 75
Lyford & Currier	70
J. F. Bell, use of teams	3 50
C. S. Berry, special services	17 00
M. C. Frost, special services	14 00
Caleb Wight, special services	1 00
J. M. Dresser, 1 City Directory	3 00
Geo. F. Rich, 1 month salary as judge	33 33
Archie L. Green, special services	7 00
Payroll, regular men	512 50
	$ 604 78

FEBRUARY 1.

Edw. J. Blodgett, special services	$ 13 00
Arthur Langis	10 00
Payroll, regular men	533 11
H. A. Drew, conveying prisoner	65 00
F. H. Blanchard, pilot bread	4 25
Wm. Beaudoin, interpretation and witness	2 77
Victor Finkle, interpretation and witness	2 00
J. F. Bell, use of teams	8 00
H. K. Torrey, records from Portsmouth	1 50
Geo. F. Rich, salary as judge	33 33
H. D. Shea, dog constable	25 00
	$ 697 96

FEBRUARY 15.

Payroll, regular men	$ 256 22
Samuel Sigel, interpreter	2 00
Geo. F. Rich, salary as judge	16 67
J. F. Bell, use of teams	1 50
D. Boudreau, meals for prisoners	75
	$ 277 14
Total expenditure	$ 8,073 71
Amount unexpended	972 73
	$ 9,064 44

NEW STREETS.

Credit.

Appropriation	$ 1,500 00
Amount of overdraft, carried to transfer	24
	$ 1,500 24

Debit.

Amount paid for labor and material, new streets	$ 1,500 24
JUNE.	
Payroll, men	$ 71 30
Payroll, men	97 15
Payroll, men	183 02
Payroll, men	95 46
Berlin Water Co., supplies	2 29
C. N. Hodgdon Co., 215 lbs canvas	6 54
International Paper Co., 215 lbs. canvas	12 90
A. E. Parent, supplies	35 48
Simon Stahl & Sons, coal	7 64
	$ 511 78
JULY.	
Payroll	20 51
Payroll	86 87
Payroll	93 50
Payroll	37 50
Fire department, labor and teams	31 11
Berlin Mills Co., material	2 85
	$ 272 34
SEPTEMBER.	
Moffett & Burbank, supplies	$ 81
OCTOBER.	
Payroll, men and teams	$ 29 80
Berlin Mills Co., supplies	16 10
	$ 46 10

NOVEMBER.		
J. P. Boucher, land taken for street	$	300 00
DECEMBER.		
Gregoire Bros., team	$	2 00
Payroll, men and teams		107 80
Payroll, men and teams		46 51
	$	156 31
JANUARY.		
Archie Lessard, 199 loads gravel	$	19 90
J. H. King, one-half cord wood		2 00
Payroll, men		42 22
Payroll, men		26 75
	$	90 87
FEBRUARY 1.		
Payroll, men	$	41 15
Payroll, men		7 28
	$	48 43
FEBRUARY 15.		
Berlin Mills Co., shifting cars of cinders	$	73 60

BILLS PAYABLE.

Credit.

Notes outstanding February 15, 1909	$64,477 71
Note L. O. Bartlett	1,000 00
Note City National bank	9,000 00
City Trust Company	25,000 00
	$ 99,477 71

Debit.

Notes paid during the year February 15, 1910	$19,000 00
Notes outstanding February 15, 1910	80,477 71
	$99,477 71

SINKING FUND ACCOUNT.

Credit.

Appropriation	$ 6,000 00

Debit.

Berlin Savings Bank & Trust Co., sinking fund deposit	$ 3,000 00
City Savings Bank, sinking fund deposit	3,000 00
	$ 6,000 00

STATE TAX.

Credit.

Appropriation	$12,880 00

Debit.

Solon A. Carter, state treasurer	$12,880 00

COUNTY TAX ACCOUNT.

Credit.

Appropriation	$12,259 71

Debit.

DECEMBER.	
Coos County treasurer	$12,259 71
	$12,259 71

GRAND ARMY OF REPUBLIC.

Credit.

Appropriation	$ 100 00

Debit.

JULY.	
P. A. Goud, Quartermaster	$ 100 00
	$ 100 00

MISCELLANEOUS.

Credit.

Appropriation	$ 2,900 00
Additional appropriation May 20th	300 00
	$ 3,200 00

Debit.

MARCH.

Barney-Reporter Press, printing	$ 5 25
Coos Telephone Co., telephone tolls	15
H. A. Drew, services	10 50
A. Provost, returns of vital statistics	4 00
M. J. Ryan, services, 1908 taxes	25 00
M. J. Ryan, paid for stamps	6 93
	$ 51 83

APRIL.

P. J. Smyth, returns of vital statistics	$ 15 95
P. J. Smyth, paid express	25
Lillian M. Studd, services as stenographer	7 65
Payroll, drawing jurors	39 00
W. Franklin Hall, auditing books	150 00
D. E. Rowell, copy of lease	1 00
P. J. Smyth, paid express, stamps, etc	2 65
P. J. Smyth, returns of vital statistics	19 90
	$ 236 40

MAY.

Barney-Reporter Press, printing	$ 11 80
J. F. Bell, use of teams	18 00
G. E. Bouthet, altering assessors' stamp	20
E. C. Eastman, two tax collector's books	5 63
R. E. Lane, two dog license books	3 95

E. E. Pierce, paid stamps		2 30
John T. Quinn, paid meals and feed for team at Errol		2 50
P. J. Smyth, paid express		60
	$	44 98

JUNE.

P. J. Smyth, returns of vital statistics	$	5 55
P. J. Smyth, paid stamps and express		2 59
W. W. Burlingame, bond, city treasurer		60 00
O. H. Toothaker		306 00
W. W. Burlingame, renewal of tal. cd. bond		60 00
M. Addleson, labor for assessors		2 00
Barney-Reporter Press, supplies		40
M. J. Ryan, telephone message for assessors		40
	$	436 94

JULY.

M. J. Ryan, expenses to Boston	$	20 78
P. J. Smyth, returns vital siatistics, May		22 30
J. E. Parent, expenses to Boston		45 00
P. J. Smyth, returns, vital statistics June		13 50
P. J. Smyth, postage and express		2 65
Charles S. Clarke, supplies		3 25
Geo. F. Lovett, inspection buildings		6 00
Barney-Reporter Press, supplies		8 00
Coos Telephone Co., tolls		80
Rev. J. Lubin, return of marriage		25
R. L. Wilson, telegrams		60
Frederick Couture, awarded damages		100 00
Geo. F. Lovett, expense to Boston		46 50
	$	269 63

AUGUST.

M. J. Ryan, expenses to Boston	$	45 00
Bret G. Mason, expenses to Boston		43 69
C. J. Meehan, assessor's books		19 00
Berlin Water Co., rent at Post Office square		25 00
Berlin Water Co., rent at Berlin Mills		15 00
Barney-Reporter Press, supplies		12 25
BarneyReporter Press, printing		3 00
Barney-Reporter Press, notices		1 00
P. J. Smyth, postage paid		1 00
Barney-Reporter Presss, collector's notice		1 00

R. L. Wilson, treas., telegrams	52
Mrs. G. Anderson, returns of births	50
Geo. E. Bouthet, rubber stamp	35
Coos Telephone Co., tolls	15
	$ 167 46

SEPTEMBER.

P. J. Smyth, return of vital statistics	$ 9 15
Payroll, ward officers, jury	39 00
C. S. Clarke, supplies	15
H. Rasmusun, return vital statistics	50
P. J. Smyth, postage and express	1 10
	$ 49 90

OCTOBER.

P. J. Smyth	$ 16 00
P. J. Smyth, postage	65
Seavey & Co., books supplied	7 25
Ste. Anne's church, returns of marriages	5 00
L. M. Studd, stenographer	18 67
Berlin Electric Light Co	10 97
P. J. Smyth, box rent and postage	1 95
Edw. N. Pearson,	5 25
P. J. Smyth, postage	1 00
	$ 66 74

NOVEMBER.

Lillian M. Studd, clerk	$ 8 00
P. J. Smyth, return of vital statistics	19 50
L. M. Studd, clerk	8 00
Lewellyn Morse, settlement of claim	50 00
L. M. Studd, clerk hire	8 00
Barney-Reporter Press, office supplies	17 75
M. A. Hastings, court costs	12 97
M. J. Ryan, expenses to Portland	6 81
A. Provost, vital statistics returns	13 75
A. E. Parent, material and labor	19 57
P. J. Smyth, postage and express	91
Barney-Reporter Press, tax bills	3 50
Barney-Reporter Press, stationery	4 25
	$ 173 01

DECEMBER.

P. J. Smyth, return of vital statistics	$	16 50
M. A. Hastings, court fees		26 90
L. M. Studd, stenographer		12 00
P. J. Smyth, witness fees to Concord		19 85
A. E. Buckley, witness fees to Concord		19 85
Joseph Lebeau, witness fees to Concord		19 85
W. G. Dupont, witness fees to Concord		19 85
Theo. Morin, wltness fees to Concord		19 85
F. D. Bartlett, witness fees to Concord		19 85
Homer Williams, witness fees to Concord		19 85
A. E. Elliott, witness fees to Concord		19 85
J. T. Moran, witness fees to Concord		19 85
H. A. Drew, witness fess to Concord		19 85
M. E. Pickford, typewriting		6 50
P. J. Smyth, returns of vital ststistics		1 30
P. J. Smyth, express and postage		2 15
Rev. J. Hjortaas, vital statistics		1 00
St. Kieran church, returns of marriages		3 50
Seavey & Co., record book		7 25
Payroll, drawing jurors		36 00
J. H. Woodward, issuing summons		5 55
	$	317 15

JANUARY.

P. J. Pickford, witness fees to Concord	$	19 85
E. A. Steady, drawing juror back pay		3 00
P. J. Smyth, return of vital statistics		8 40
Berlin Electric Light Co., repairs to fountain		4 10
Payroll, ward officers, ward one		12 00
John Stewart, witness fee in Beattie case		10 00
Gus Anderson, witness fee in Beattie case		4 00
John B. Noyes, witness fee in Beattie case		2 62
P. J. Smyth, witness fee in Beattie case		1 25
M. E. Pickford, typewriting		6 00
P. J. Smyth, postage paid		1 66
J. A. Vaillancourt, revising July list, ward 2		3 00
Coos Telephone Co., tolls		1 29
O. Christianson, revising jury list, ward 3		3 00
D. E. Rowell, recording deeds		1 65
P. J. Smyth, rent P. O. box		75
International Paper Co., canvas P. O. Sq		4 50
P. J. Smyth, paid express		25

J. W. Cooper, revising jury list, ward 3	3 00
G. A. Belland, revising jury list, ward 3	3 00
F. R. Landry, revising jury list, ward 2	3 00
Dr. A. Lavallee, returns vital statistics 1909	42 25
	$ 138 57

FEBRUARY 1.

Dr. J. J. Cobb, returns of births and deaths	$ 6 50
Dr. C. S. Rodier, returns of births and deaths,	24 50
P. J. Smyth, returns of births and deaths	16 60
Dr. T. C. Pulsifer, returns of births and deaths	15 75
Rev. T. J. Devoy, returns of marriages	25
Rev. J. E. Dubois, returns of marriages	25
Rev. A. A. Hamel, returns of marriages	25
Rev. T. F. Butler, returns of marriages	25
Rev. A. P. Renolds, returns of marriages	25
Rev. P. M. Wood, returns of marriages	1 25
H. M. Moffett, returns of marriage	25
W. W. Burlingame, returns of marriages	25
Rev. H. E. Buffum, returns of marriages	2 50
Rev. Felix Powell, returns of marriages	1 00
Rev. E. W. Moore, returns of marriages	75
Rev. E. I. Spear, returns af marriages	50
Rev. J. E. Emerson, returns of marriages	50
Rev. Wm. Clews, returns of marriages	50
Rev. W. B. Macmaster. returns of marriages	25
Rev. O. Tandberg, returns of marriages	50
Rev. E. A. Martell, returns of marriages	25
Rev. C. J. Paradis, returns of marriages	1 75
Rev. T. S. Cline, returns of marriages	25
Geo. F. Rich, returns of marriages	25
Wm. H. Paine, returns of marriages	75
J. T. Youngcliss, returns of marriages	75
J H. Wight, returns of marriages	25
H. G. Noyes, returns of marriages	25
P. J. Smyth, returns of marriages	2 25
P. J. Smyth, express paid	25
C. S. Clarke, office supplies	13 20
Dr. L. B. Marcou, returns of births and deaths	31 25
Dr E. R. B. McGee, returns of births and deaths	11 25
	$ 135 55

FEBRUARY 1.

F. R. Landry, drawing jurors	$	3 00
E. A. Steady, drawing jurors, serving notice		6 00
J. A. Vaillancourt, drawing jurors		3 00
Franklin Printery, making notices		3 00
P. J. Smyth, express charges		25
	$	15 25

FEBRUARY 15.

Coos Telephone Co., tolls	$	1 20
P. J. Smyth, express paid		25
P. J. Smyth, return of vital statistics		24 25
P. J. Smyth, express paid		25
P. J. Smyth, perfecting records of births		7 80
R. L. Wilson, postage paid		75
J. E. Gonya, postage for 1909		32 12
Barney-Reporter Press, publishing notice		5 75
Barney-Reporter Press, supervisors' warrants		7 50
Barney-Reporter Press, supplies to city clerk		1 60
City National Bank, rent of safety vault		25 00
Berlin Water Co., rents of tub and fountain		40 00
P. J. Smyth, postage		30
	$	146 77

Amount expended	$	2,250 18
Carried to transfer account, amount unexpended		949 82
	$	3,200 00

Report of Finance Committee.

BERLIN, N. H., February 15th, 1910.

To His Honor, the Mayor, and City Council of the City of Berlin :

The books of the assessors, tax collectors, city treasurer, city clerk and clerk of police court have been audited by Mr. Arthur T. Brynes and his report of the same will be found on another page.

The report of the city treasurer is annexed to and made a part of this report as required by the city ordinance, and will show the receipts and disbursements of the several departments.

We submit herewith a list of recommendations which we deem adequate to defray the expenses of the several departments for the ensuing year :

Bonds	$ 3,000 00
Band concerts	200 00
Cemetery account	100 00
City engineering	300 00
City pauper account	1,000 00
City building	900 00
County tax	12,259 71
Election expenses	600 00
Receiving tomb	400 00
Fire department	12,000 00
Free bed at St. Louis hospital	300 00
G. A. R	100 00
Hydrants	3,000 00
Interest	11,000 00
Lighting streets	4,000 00
Miscellaneous	3,500 00
N. H. National Guard, Co. L	200 00
New streets	2,000 00
Printing and stationery	800 00
Police department	7,000 00
Public library	1,700 00
Sanitary expenses	2,000 00

Salaries	4,000 00
Schools	25,000 00
Sewer department	5,000 00
Sinking fund	6,000 00
State highway	1,000 00
State tax	12,880 00
Street department	8,000 00
Sidewalks	6,000 00
Maintainance shoe factory	300 00
Grammar school play ground	1,000 00
	$135,539 71

Respectfully submitted,

F. D. Bartlett,
A. E. Elliott,
Wm. P. Haggart,
Finance Committee.

Auditor's Report.

BERLIN, N. H., February 24th, 1910.

To His Honor the Mayor, and City Council of the City of Berlin:

I have examined the books and accounts of the following departments of the City for the year ending February 15, 1910, viz:

Assessors, Tax Collector, Treasurer, City Clerk and Police Court, and submit the following report:

Assessors.

Total taxes assessed for 1909, as per Assessors' Inventory Book	$136,455 98
Total amount committed to Tax Collector	136,455 98

Tax Collectors.

W. A. Pingree, collector for 1900.		
Balance due the city February 15, 1909	$ 2,321 37	
Nothing collected		
Balance due the city February 15, 1910		$ 2,321 37
W. A. Pingree, collector for 1901.		
Balance due the city February 15, 1909	3,364 95	
Nothing collected		
Balance due the city February 15, 1910		3,364 95

These taxes appear to be uncollectable and should be disposed of by abatement.

George J. Oleson, collector for 1902.	
Balance due the city February 15, 1909	1,546 45
Collected and abated during the year	
Balance due the city February 15, 1910.	
George J. Oleson, collector for 1903.	
Balance due the city February 15, 1909	2,698 12
Collected and abated during the year	
Balance due the city February 15, 1910.	

George J. Oleson, collector for 1904.		
Balance due the city February 15, 1909....	3,730 57	
Collected and abated during the year.....		
Balance due the city February 15, 1910.		
George J. Oleson, collector for 1905.		
Balance due the city February 15, 1909....	5,543 90	
Collected and abated during the year.....		
Balance due the city February 15, 1910....		$ 13,519 04

The tax collector's books for the years 1902 to 1905 inclusive, are in the hands of the City Solicitor, and he has taken up the matter of collecting or adjusting the outstanding accounts of these years.

Joseph E. Gonya, collector for 1906.		
Balance due the city February 15, 1909....$	4,555 39	
Collected and abated during the year.....	662 63	
Balance due the city February 15, 1910....		3,892 76
Joseph E. Gonya, collector for 1907.		
Balance due the city February 15, 1909....$	5,729 09	
Collected and abated during the year.	230 90	
Balance due the city February 15, 1910....		5,498 19
Joseph E. Gonya, collector for 1908.		
Balance due the city February 15, 1909....$	26,539 99	
Additional assessment.....	1 88	
	$ 26,541 87	
Collected and abated during the year.....	22,181 34	
Balance due the city February 15, 1910....		4,360 53
Joseph E. Gonya, collector for 1909.		
Total taxes committed for 1909.....$	136,455 98	
Collected and abated during the year.....	112,098 86	
Balance due the city February 15, 1910....		24,357 12
Total amount unpaid taxes February 15, 1910,		$ 57,313 96

The Collector's accounts from 1906 to 1909 inclusive, have been examined and found to be in good condition. A tax bill with a perforated stub is now used by the Collector with excellent results.

City Treasurer.

Appropriations, Cash Account and Transfer.

Departments.	Appropriations.	Cash Receipts.	Cash Disbursements.	Overdrafts carried to Transfer Acct. Dr.	Unexpended Balances to Transfer Acct. Cr.
Bills Payable	$	$ 35,000 00	$ 19,000 00	$	$
Bonds	3,000 00		3,000 00		
Building and Loan Association Tax		70 78			70 78
Cemetery	100 00		100 00		
City Building	900 00		956 96	56 96	
City Clerk, miscellaneous licenses		762 91			762 91
City Clerk, miscellaneous income		1 07			1 07
City Engineer	400 00		217 90		182 10
City Poor	1,500 00		774 37		725 63
County Tax	12,259 71		12,259 71		
Couture House		191 35	53 73		137 62
Dead River Bridge	400 00		100 88		
Election Expenses	400 00		354 78		45 22
Fire Department	12,000 00	1,101 76	13,075 53		26 23
Free Bed at St. Louis Hospital	300 00		300 00		
Grand Army of Republic	100 00		100 00		
Hydrants	3,000 00		2,860 00		140 00
Insurance Tax		3 75			3 75
Interest	12,000 00	2,357 13	13,111 75		1,245 38
Carried forward	$ 46,359 71	$ 39,488 75	$ 66,265 61	$ 56 96	$ 3,340 69

Departments.	Appropriations.	Cash Receipts.	Cash Disbursements.	Overdrafts carried to Transfer Acct. Dr.	Unexpended Balances to Transfer Acct. Cr.
Brought forward	$ 46,359 71	$ 39,488 75	$ 66,265 61	$ 56 96	$ 3,340 69
Lighting Streets	4,000 00		3,826 15		173 85
Maintenance of Armory	200 00		200 00		
Milan State Road	2,000 00	1,996 50	4,459 78	463 28	
Miscellaneous	3,200 00		2,250 18		949 82
New Streets	1,500 00		1,500 24	24	
Overlay and Abatements	1,168 15		2,209 66		
Police	7,000 00	2,046 44	8,073 71		972 73
Printing and Stationery	750 00		814 22	64 22	
Public Library	1,700 00		1,700 00		
Railroad Tax, balance		281 26			281 26
Salaries	3,500 00		4,006 00	506 00	
Sanitary	900 00	28 00	1,134 33	206 33	
Schools	24,000 00	5,531 80	29,533 80	2 00	
Sewers	6,000 00	9 00	5,161 02		847 98
Shoe Factory		25 00	187 10	162 10	
Sidewalks	6,000 00	24 29	5,692 22		332 07
Sinking Fund	6,000 00		6,000 00		
Sprinkling Streets	300 00	10 00	682 33	372 33	
State Tax	12,880 00		12,880 00		
Carried forward	$127,457 86	$ 49,441 04	$156,576 35	$ 1,833 46	$ 6,898 40

Departments.	Appropriations.	Cash Receipts.	Cash Disbursements.	Overdrafts carried to Transfer Acct. Dr.	Unexpended Balances to Transfer Acct. Cr.
Brought forward	$127,457 86	$ 49,441 04	$156,576 35	$ 1,833 46	$ 6,898 40
State Licenses		4,009 16			4,009 16
Streets	9,000 00		9,919 17	919 17	
Tax Sales		1,229 28	1,497 23		
Main Street Paving	25,000 00	587 70	18,078 80		
Taxes, Joseph E. Gonya, 1906		662 63			
Taxes, Joseph E. Gonya, 1907		230 90			
Taxes, Joseph E. Gonya, 1908		22,181 34			
Taxes, Joseph E. Gonya, 1909		112,098 86			
City Debt		679 93			
Totals	$161,457 86	$191,120 84	$186,071 55	$ 2,752 63	$ 10,907 56
In additionto the above there is due the city as follows:					
Streets, Berlin Mills Co.					143 25
Streets, Berlin Street Ry. Co					104 42
Schools, Dog License					2 00
Sewers, Berlin Water Co.					83 71
Main St. paving, Berlin Street Ry. Co.		2,636 44			
					$ 11,240 94

City Treasurer.—Continued.

RESUME.

CASH ACCOUNT.

Balance on hand February 15, 1909	$ 13,938 33	
Amount received during the year ending February 15, 1910	191,120 84	
Total	$ 205,059 17	
Amount disbursed during the year ending February 15, 1910	186,071 55	
Balance on hand February 15, 1910		$ 18,987 62

The cash on hand was found to be as follows:

On deposit in Berlin Savings Bank & Trust Co., as per their statement of February, 1910	$ 27,370 54	
Deduct checks outstanding	8,561 37	
	$ 18,809 17	
Add checks issued not on February draft	178 45	
Total cash		$ 18,987 62

The disbursements are supported by good vouchers, all of which have been compared with the charges on the cash book.

Appropriations made amount to		$ 160,289 71

This appropriation was divided as follows:

Sundry departments	$ 135,289 71	
Main street paving	25,000 00	
		$ 160,289 71

OVERLAY.

The credit balance of this account on February 15, 1909, was	$ 6,919 90
Added by assessors on tax levy	1,168 15
	$ 8,088 05
Deduct abatements allowed by assessors, and discounts during the year	2,209 66
Leaving credit balance, February 15, 1910	$ 5,878 39

OVERLAY AGAINST G. J. OLESON, TAXES.

Credit balance on February 15, 1909	$ 8,250 00

City Clerk.

Cash on hand February 15, 1909		$ 3 87
Collections during the year ending February 15, 1910:		
Tax sales	$ 1,226 48	
Interest on tax sales	110 44	
Dog licenses	653 15	
Hack and carriage licenses	20 00	
Truck licenses	30 25	
Pawnbroker's licenses	20 00	
Pool and billiard licenses	191 66	
Show licenses	333 00	
Employment licenses	30 00	
Plumbers' licenses	8 00	
Peddler's licenses	75 00	
Bowling licenses	50 00	
Rags and rubbers licenses	5 00	
Fire Department insurance refund	8 53	
Shoe factory insurance cancelled	25 00	
		$ 2,786 51
Total receipts		$ 2,790 38
Amount paid City Treasurer		2,788 38
Balance in hands of City Clerk		$ 2 00

Police Court.

Balance due the city February 15, 1909	$ 126 41
Receipts during the year ending February 15, 1910, on account of fines and costs	2,119 65
	$ 2,246 06
Disbursed for expenses	74 26
Net receipts	$ 2,171 80
Amount paid to City Treasurer	2,171 80

Transfer Account.

The following departmental overdrafts have been charged to this account:

City building	$ 56 96	
Milan state road	463 28	
New streets	24	
Printing and stationery	64 22	
Salaries	506 00	
Sanitary	206 33	
Shoe factory	162 10	
Sprinkling streets	372 33	
Streets	671 50	
Total overdrafts		$ 2,502 96

The following unexpended balances and sundry receipts have been credited to this account:

City Clerk, miscellaneous licenses	$ 763 98	
Building and Loan Association	70 78	
City Engineer	182 10	
City poor	725 63	
Couture House	137 62	
Election expenses	45 22	
Fire department	26 23	
Hydrants	140 00	
Insurance tax	3 75	
Interest	1,245 38	
Lighting streets	173 85	
Police	972 73	
Miscellaneous	949 82	
Railroad tax	281 26	
Sewers	931 69	
Sidewalks	332 07	
State Licenses	4,009 16	
Total credits		$10,991 27
Net credit, carried to city debt		$ 8,488 31

Cash receipts from various sources have been credited as follows:

Police Court receipts, credited to Police department.	
Savings Bank Tax receipts, credited to School department	$ 2,660 33
Literary Fund receipts, credited to School department	665 88
Dog License receipts, credited to School department	653 15
Railroad Tax receipts, credited to School department	2,660 33

Financial Condition.

The financial condition of the city on February 15, 1910, as shown by the City Treasurer's and City Clerk's books is as follows:

LIABILITIES.

FUNDED DEBT.

Town of Berlin 4½ per cent bonds, issue of 1893	$ 70,000 00
City of Berlin 4 per cent bonds, issue of 1897	50,000 00
City of Berlin 3½ per cent bonds, issue of 1903	39,000 00
City of Berlin 4 per cent bonds, issue of 1905	80,000 00
Total	$239.000 00

NOTES PAYABLE. Treasurer's Notes.

Eva Twitchell, dated July 5, 1906	$ 5,000 00	
Leonora Twitchell, dated July 5, 1906	5,000 00	
Leonora E. Twitchell, dated Nov. 9, 1906	4,477 71	
Leonora E. Twitchell, dated May 11, 1907	4,000 00	
Leonora E. Twitchell, dated Sept. 5, 1907	10,000 00	
S. S. Twitchell, dated Oct. 3, 1907	5,000 00	
S. S. Twitchell, dated Oct. 3, 1907	5,000 00	
Leonora E. Twitchell, dated June 11, 1907	6,000 00	
City National Bank, dated July 7, 1908	10,000 00	
City Trust Co., of Boston, dated Dec. 20, 1909	15,000 00	
City Trust Co., of Boston, dated Dec. 20, 1909	10 000 00	
Leon O. Bartlett, dated June 1, 1909	1,000 00	
Total Notes		80,477 71
Total Bond and Note Debt		$319,477 71
Unpaid payrolls		714 29
Overlay		5,878 39
Overlay, account Oleson Taxes		8,250 00
Dead River Bridge, unexpended balance		299 12
Main Street Paving, unexpended balance		10,145 34
Total Liabilities		$344,764 85

RESOURCES.

Due from W. A. Pingree, collector, 1900....		$ 2,321 37	
Due from W. A. Pingree, collector, 1901....		3,364 95	
Due from George J. Oleson, collector, 1902..		1,546 45	
Due from George J. Oleson, collector, 1903..		2,698 12	
Due from George J. Oleson, collector, 1904..		3,730 57	
Due from George J. Oleson, collector, 1905..		5,543 90	
Due from Joseph E. Gonya, collector, 1906..		3,892 76	
Due from Joseph E. Gonya, collector, 1907..		5,498 19	
Due from Joseph E. Gonya, collector, 1908..		4,360 53	
Due from Joseph E. Gonya, collector, 1909..		24,357 12	
Total Taxes due the city.....		$ 57,311 96	
Tax sales, uncollected taxes sold to city.....		3,245 90	
Real estate.....		1,996 50	
Cash in hands of Treasurer.....		18,987 62	
Sundry accounts due the city as per last years report.....	$1,685 67		
Less payments during the year.....	679 93		
	$1,005 74		
Add:			
Berlin Water Co.....	83 71		
Berlin Street Railway Co.....	2,740 86		
City Clerk.....	2 00		
Berlin Mills Co.....	143 25		
		3,975 56	
Total resources.....			85,517 54

Gross city debt, February 15, 1910.....	$259,247 31
The sinking fund investment is	91,852 86
Leaving net city debt, February 15, 1910.....	$167,394 45
The net city debt February 15, 1909, was.....	160,527 98
Showing an increase of debt during the year.....	6,866 47

This increase is due to the expenses incurred in paving Main street.

Sinking Fund Investment.

On deposit in Berlin Savings Bank and Trust Co.	$ 13,804 56
On deposit in City Savings Bank	14,821 53
9 town of Berlin bonds, issue of 1893	9,352 20
8 city of Berlin bonds, issue of 1897	8,160 58
39 town of Danbury, Conn., funding bonds, due 1932	40,489 49
5 town of Danbury, Conn., school bonds, due 1932	5,224 50
Total investment	$ 91,852 86

Respectfully submitted,

WM. FRANKLIN HALL, *City Auditor.*

Examination and report by

ARTHUR T. BYRNES.

CITY ENGINEER.

Credit.

Appropriations	$	400 00

Debit.

Geo. F. Lovett, lines and grades	$	217 90
Amount expended	$	217 90
Transfer account, amount unexpended		182 10
	$	400 00

VITAL STATISTICS.

VITAL STATISTICS.

Births Registered in the City of Berlin, N. H., for the Year ending December 31, 1909.

Date of Birth.	Name of Child (if any).	Sex.	Living or Stillborn.	No. of Child.	Color.	Name of Father.	Maiden Name of Mother.	Color.	Residence of Parents.	Occupation of Father.	Birthplace of Father.	Birthplace of Mother.
Jan. 1	M. Irene Eugenie	f	Living	5	All White.	Odilion Thibaudeau	Delia Roberge	All White.	Berlin	Millwright	Canada	Canada
1	Marie Juliette Ad'ne	f	"	2		Thomas Pelchat	Cordelia Croteau		"	Laborer	"	"
1	Marie Louise Elias	f	"	3		Elias Ayole	Catherine Ferris		"	Merchant	Syria	Syria
2		m	"	6		Joseph Seveigney	Adilie Desilets		"	Laborer	Canada	Canada
7	Jos. Charles Paul	m	"	3		Pete Laflamme, Jr.	Marie Martineau		"	Pulpmaker	"	"
6	Merrill Dennis	m	"	2		Martin Fogarty	Mary Coulombe		"	Laborer	"	"
7	Jos. Girard	m	"	1		Joseph Morin	Marie L. Couture		"	Laborer	"	"
8	M. Yvette Mathilda	f	"	7		Louis J. Rousseau	Delvina Lefebvre		"	Laborer	"	"
9	Marie Rose Florence	f	"	5		Elzear Pelchat	Leonie Boutin		"	Farmer	"	"
10	Margaret	f	"	1		Charles Taylor	Alice Hogan		"	Cook	Bethlehem, N. H.	Island Pond
10	Basil Wyman	m	"	2		George A. Vaughan	Nellie F. Decker		"	Bookkeeper	New York	Lagrange, Me.
10	Charles	m	"	2		Joseph McKinnon	Margaret Keenan		"	Pulpmaker	P. E. Island	Canada
11	Jos. Louis Chas. M	m	"	8		Athanase Delisle	Marie L. Joncas		"	Laborer	Canada	"
11	Jos. Arthur Laurent	m	"	12		Joseph Lettre	Anna Fournier		"	Clerk	"	"
12	Jos. Alvia Sylvio	m	"	6		Chas. Descoteau	Leontine Gignac		"	Oiler	"	"
12	Maria Lucie L	f	"	1		Onesime Pinette	Philomene Patry		"	Laborer	New Brunswick	"
14		f	"	4		Charles Dione	Emma Stevens		"	Laborer	Canada	Lancaster, N. H.
15	John Thomas	m	"	1		Thomas Henderson	Ethel Johnson		"	Papermaker	England	England
17	M. Anita Alma	f	"	6		Joseph Pare	Peggie Tremblay		"	Laborer	Canada	Canada
18		m	"	1		Walter S. Anderson	Sadie Taylor		"	Acid Cook	New Brunswick	Bangor, Me.
20	M. Amore A	f	"	5		Joseph Fournier	Desange Thibault		"	Laborer	Canada	Canada
20	Robert Allen	m	"	4		Robert Sturgeon	Jennie Astle		"	Blacksmith	New Brunswick	New Brunswick
21	Jos. Romeo R. Emile	m	"	2		Napoleon Lacasse	Lactitia Ferland		"	Farmer	Canada	Canada
21	Joseph Ludger	m	"	6		Joseph Bourget	Hermine Dumont		"	Laborer	"	"

Births Registered in the City of Berlin, N. H., for the Year ending December 31, 1909.

Date of Birth.	Name of Child (if any).	Sex.	Living or Stillborn.	No. of Child.	Color.	Name of Father.	Maiden Name of Mother.	Color.	Residence of Parents.	Occupation of Father.	Birthplace of Father.	Birthplace of Mother.
Jan. 22	Joseph Placide Emile	m	Living	1		Edouard Caron	Rosana Vallier		Berlin	Laborer	Canada	New Hampshire
23	Maria Rose	f	"	10		Dosithee Vallieres	Regina Blair		"	"	"	Canada
24	Joseph	m	"	1		Joseph Buiold	Delia Bouchard		"	"	"	Berlin N. H
24	Maria Emma Jean'te	f	"	3		Charles Croteau	Mary Napert		"		Berlin, N. H.	Percy, N. H
25	Jos. Lucien Alfred	m	"	3		Archie Tourangeau	Celenire Decoteau		"	Papermaker	Canada	Canada
25	M. Antoinette A. E.	f	"	6		Eddie Desilets	Eugenie Morin		"	"	Berlin, N. H.	"
25	Jos. Arthur Emile	m	"	1		Eugene Verrette	Lydia Coulombe		"	"	Canada	Maine
27	Jos. Ernest A. Emile	m	"	3		Gorgague Devost	Angelina Beaulac		"	"	"	Grandby, Conn
29	Marion Catherine	f	"	1		John T. Moran	Mary A. McCarthy		"	Cashier	Dalton, N. H.	Province of Quebec
29	M. Gratia Yvonette	f	"	8		Theodore Baillargeon	Marie Gosselin		"	Fireman	Canada	Canada
30	M. Blanche E.	f	"	2		Joseph Cayer	Rose Anna Martell		"	Laborer	Province of Quebec	Province of Quebec
30	Joseph Leo	m	"	1		Arthur Bolduc	Marie Dione		"	"	Canada	Canada
30	Marie Philomene A.	f	"	5		Pierre Champoux	Emeline Fournier		"	"	"	Canada
31	Marie Alice	f	"	6	All White	Arthur Lavigne	Rosanna Roy	All White	"	Merchant	Province of Quebec	Berlin, N. H
31	Joseph Edward W.	m	"	1		Joseph Doyer	Marguerite Paquette		"	Brakeman	Canada	Canada
Feb. 1	Jos. Antoine Roland	m	"	4		Pierre Tremblay	Helen Savard		"	Blacksmith	"	"
4	William Ludwig	m	"	5		Carl Mason	Mary Oleson		"	Laborer	Norway	Norway
6	Jos. Dorvini O. E	m	"	6		Andre Melancon	Marie Laflamme		"	"	Canada	Canada
6	Geraldine Terese	f	"	5		Victor Cavagnaro	Cora Arguin		"	Car Inspector	Haverhill, Mass	"
7	Marie Ann Cecile	f	"	1		Eli J. Roy	Marie A. Gregoire		"	Meat Dealer	Canada	Whitefield, N. H
7	Joseph Albert	m	"	7		Alfred Boilard	Catherine Ploude		"	Laborer	"	New Brunswick
8	Joseph Wilfred D	m	"	3		Wilfred Viant	Marie Berube		"	"	"	Canada
8	M. Cecile Agnes	f	"	1		Ernest Laliberte	Agnes Hamel		"	"	"	Miles Pond, Vt
8	Nellie Beatrice	f	"	6		Dennis H. Campbell	Bertha Goebel		"	Mov'g Pictures	Montpelier, Vt	Palmer Falls, N. Y.
8	Marie Cecelie	f	"	5		Fred Routhier	Prudencine Comeau		"	Plumber	Canada	Canada
9		m	"	2		Ellsworth W. Hill	Nellie Lacombe		"	Engineer	Bryant's Pond, Me.	Salmon Falls, N. H.
9	M. Jeanette Beatrice	f	"	9		Alphonse Mercier	Marie Normand		"	Laborer	Canada	Canada
10		f	Stillb'n	11		Matthew Ryan	Mary A McCollough		"	"	Prince Edw. Island	Prince Edw. Island
11	Clinton R.	m	Living	6		Frank Brooks	Mabel Marshall		"	Milk Merchant	Sherbrooke, P. Q.	Northumberland
11	Marguerite Mary	f	"	5		Aleck Adams	Mary A. Buckley		"	Laborer	Valcartier, P.Q	Quebec

Births Registered in the City of Berlin, N. H., for the Year ending December 31, 1909.

Date of Birth.	Name of Child (if any).	Sex.	Living or Stillborn.	No. of Child.	Color.	Name of Father.	Maiden Name of Mother.	Color.	Residence of Parents.	Occupation of Father.	Birthplace of Father.	Birthplace of Mother.
Feb. 11	Joseph Elzear	m	Living	6	All White	Amedie Langlois	Emma Letourneau	All White	Berlin	Laborer	Canada	Canada
12	Clarence Lincoln	m	"	2		Carl Schroder	Amelia Paulson		"	"	Norway	Norway
12	Abraham Norman	m	"	3		" "	" "		"	"	"	"
12	Joseph Armand E.	m	"	1		Alphonse Gagne	Josephine Devost		"	"	Canada	Norton Mills, Vt.
13	Margaret Geraldine	f	"	2		Joseph Fealey	Catherine Cotter		"	Electrician	"	Canada
13	Vernon Lenox	m	"	2		John Spinney	Emily Daley		"	Watchman	New Brunswick	New Brunswick
16	Joseph Louis	m	"	4		Joseph Beaudoin	Eugenia Beaudoin		"	Laborer	Canada	Canada
16	Joseph Albert Nap.	m		4		Arthur Thibault	Zepherine Fournier		"	Lumberman	"	"
17		f	Stillb'n	4		Thomas Turmell	Odelie L'Heureux		"	"	"	"
18	Joseph Albert	m	Living	6		Archille Lessard	Marguerite Gilbert		"	Merchant	"	"
21	Jos. Hylaise Harve.	m	"	2		Joseph T. Lambert	Rosana Frechette		"	Laborer	"	"
22	Marie Louise Eva	f	"	2		Pierre Michaud	Malvina Plonde		"	"	"	"
22	Charlotte Hooper	f	"	2		Sanderson J. Bennett	Nettie M. Hooper		"	Clerk	Bombay, India	Bridgeport, Conn.
24	Joseph Arthur	m	"	12		Napoleon Gosselin	Delima Pouliot		"	Millwright	Canada	Canada
25	Joseph Elzear Henry	m	"	9		Joseph Leclerc	Lea Lemieux		"	Plasterer	"	"
25	Charles Edward	m	"	6		Hugh Meehan	Nellie Bryes		"	Laborer	Halifax, N. S.	Rumney, N. H.
26	Jos. Alfred P. A.	m	"	3		Philidore Renaud	Emma Vaillancourt		"	Merchant	Canada	Canada
26	Joseph Maurice C.	m	"	1		William Larochelle	Delia Bernier		"	Drug Clerk	"	Island Pond, Vt.
26	Louis Arthur R. O.	m	"	4		Arthur St. Cyr	Anna Boivin		"	Bricklayer	"	Canada
27	Joseph Armand	m	"	5		Barney Lozier	Hortense Arsenault		"	Carpenter	New Brunswick	New Brunswick
27	James Arthur	m	"	2		John Kennedy	Martha Collins		"	Papermaker	Province of Quebec	Ontario
28		m	"	3		Gustav Steinberg	Rogna Rasmasen		"	Laborer,	Norway, Europe	Norway, Europe
28	Marie Lina	f	"	3		Willie Cadoret	Emelia Blanchette		"	Brakeman	Biddeford, Me.	Canada
28	Minerva Frances	f	"	3		William H. Moffett	Eva Burbank		"	Plumber	Berlin	Lewiston, Me.
Mar. 1	Joseph Alcide	m	"	8		Joseph Biron	Philomene Tanguay		"	Laborer	Canada	Canada
2	Joseph Wilfred A.	m	"	2		Ludger Routh'er	Emma Samson		"	Barber	"	"
2	Joseph Albert Willie	m	"	4		Ferdinand Beaudoin	Noila Derie		"	Laborer	"	"
2	Alexander David V.	m	"	3		Wilfred Bedard	Annie Tardif		"	Shoemaker	"	New Hampshire
4	Joseph Henry L.	m	"	12		Sigfroid Rousseau	Celanire Lefebvre		"	Coal Dealer	"	Canada
4	Marie Gratia Celia	f	"	2		Joseph Godin	Florida Pelchat		"	Millwright		

Births Registered in the City of Berlin, N. H., for the Year ending December 31, 1909.

Date of Birth.	Name of Child (if any).	Sex.	Living or Stillborn.	No. of Child.	Color.	Name of Father.	Maiden Name of Mother.	Color.	Residence of Parents.	Occupation of Father.	Birthplace of Father.	Birthplace of Mother.
June 6	Louise Victoria	f	Living	1		Regval Oleson	Maggie Gade		Berlin	Laborer	Norway	Norway
7		m	"	7		Alphonse Chamberlin	Angeline Mercier		"	Merchant	Canada	Canada
7	Marie Annette	f	"	1		Romuald F. Bouchard	Georg'na Sanschagrin		"	Millwright		
8	Thomas James	m	"	2		Tom Kennedy	Hannah Hickey		"	Laborer	Province of Quebec.	Province of Quebec.
9	Marie Cecelie A.	f	"	2		Narcisse Royer	Alexandriene Nedeau		"	"	Canada	Canada
9		f	"	8		Andrew Berquist	Bessie Nelson		"	Clerk	Sweden	Norway
11	Joseph Gondais L.	m	"	10		Gaudais Roy	Deneige Bouffard		"	Laborer	Canada	Canada
12	Joseph Emile O.	m	"	2		Baptiste Marios	Annie Simoneau		"	"	"	"
12	Marie Ange Armosa	f	"	6		Joseph Nollette	Angeline Faucher		"	"	"	"
13	Marie Jeanne F.	f	"	3		Fredolain Roy	Florestine Meure		"	"	"	"
13	Joseph Pierre A.	m	"	3		Joseph Royer	Rosie Tardif		"		"	
13	Adolph	m	"	1		Homer Tardif	Josephine Bredeau		"	Woodchopper.	"	New Brunswick
13	Joseph Delphie	m	"	4		Philibert Farland	Demerie Lamortagne		"	Laborer	"	Canada
14		m	"	2	All White	Theron Fothergill	Grace Gunn	All White	"	Electrician	Gorham	Berlin
16	Marie Juliene Alice	f	"	4		Jas. Arsenault	Julia Peters		"	Laborer	Prince Edw. Island.	Prince Edw. Island.
16	Ambroise Lazare	m	"	2		Lazare J. A. Gilbert	Eva Gilbert		"	Bookkeeper	New Hampshire	New Hampshire
18	Jos. Dan	m	"	3		Alexander Godin	Mary Rabida		"	Laborer	Canada	Canada
18	Marie Lillian B.	f	"	4		Odina Croteau	Emma Giguere		"	"	"	"
20	Jos. Philippe R. E.	m	"	8		Thomas Perrault	Marie Nollette		"	"	"	"
20	Marie Alice Lumina	f	"	9		Eloi Frechette	Addie Charest		"	"	"	Berlin
20	Marie Evelyne	f	"	3		Arthur Lemieux	Ludovine Lambert		"	Machinist	"	
22	Bruce Anthony	m	"	2		Thomas Gill	Janet Beckwith		"	Florist	England	England
23	Joseph Antonio	m	"	6		Arthur Girard	Marie Sanchagrin		"	Laborer	Canada	Canada
24	Joseph Antonio L.	m	"	13		Philippe E. Beaudoin	Adelia Beaudoin		"	Shoe Dealer	"	
25	James E. Daniel	m	"	1		Elmer Ramsey	Alice Cryam		"	Sulphite Cook	Prince Edw. Island.	Prince Edw. Island.
27		f	"	1		John Hughes	Marion Connors		"	Pressman	Boston, Mass.	Berlin
27	Marie Bertha Y.	f	"	10		Jos. Ruel	Marie Laflamme		"	Laborer	Canada	Canada
27	Joseph Charles A.	m	"	10		Jean Baptiste Lepage	Elmire Roncour		"	Painter	"	"
30	Joseph Maurice L.	m	"	6		J. A. Vaillancourt	May Mullins		"	Insurance Agt		
July 1	Alfred Gerald	m	"	1		Alfred E. Watson	Mabel Fitzgerald		"	Supt Pulp Mill	Philadelphia	Newfoundland, Can

Births Registered in the City of Berlin, N. H., for the Year ending December 31, 1909.

Date of Birth.	Name of Child (if any).	Sex.	Living or Stillborn.	No. of Child.	Color.	Name of Father.	Maiden Name of Mother.	Color.	Residence of Parents.	Occupation of Father.	Birthplace of Father.	Birthplace of Mother.
July 3	Dorothy May	f	Living	4	All White	C. A. Hawkins	Rose Wilkenson	All White	Berlin	Teamster	New Brunswick	Montreal
5	Marie Lina Amanda	f	"	8		Damase Fortier	Amanda Bilodeau		"	Papermaker	Canada	Canada
6	Marie Anna Helene	f	"	1		Theophile Gawvin	Nathalie Anctil		"	Laborer	"	"
6	Edward Everett	m	"	3		Neal Harris	Letitia Monohan		"	Carpenter	Nova Scotia	Lunenburg, Vt.
7		f	"	4		Louis Breton	Georgiana Hachey		"	Laborer	Canada	Canada
9	Eugene Lorang	m	"	1		Ole Anderson	MargaretChristianson		"	Pulpmaker	Norway	Norway
9	Fay Ellen	f	"	1		James Walsh	Jessie Smith		"	"	Canada	Scotland
9	Marie Irene M.	f	"	2		Hermin Montmigny	Regenia Morisette		"	Clerk	Gorham	Canada
10	Marie Hermine P.	f	"	9		Medard Faucher	Emerilda Couture		"	Laborer	Canada	"
10	Annie Letitia	f	"	4		Forest E. Ward	Bertha Hogan		"	Contractor	Kennebunk, Me.	Hancock, Me.
11	Joseph Oscar	m	"	3		Arthur Belodeau	Marie Louise Contin		"	Papermaker	New Castle, Me.	Berlin
12		m	Stillb'n	3		Sam Leblanc	Marie AnnaDaignault		"	Pulpmaker	Canada	Canada
13	Marie Flora	f	Living	2		Victor Fournier	Annie Hamel		"	Farmer	"	Maine
13	Jos. Victor Alphonse	m	"	2		Alphonse Desfosse	Elsie Fortin		"	Laborer	"	Canada
13	Marie Oliana	f	"	13		Pierre Bouillon	Amanda Bouillon		"	"	"	"
13	Nelson William	m	"	8		Wm. A J. Riff	Anna Peterson		"	Foreman	"	"
13	Marie Florence A.	f	"	8		Louis Deloge	Delvina Gagne		"	Laborer	New Hampshire	"
14	Doris Myrtill	f	"	3		Thomas Marshall	Margie Hartshorn		"		Groveton	Lunenburg, Vt.
14		m	"	1		Charles Landry	Rosanna Willett		"	Pulpmaker	Canada	Canada
15	Dorothy Ann	f	"	1		Michael McClintock	Mary Gear		"	Laborer	Prince Edw. Island	Prince Edw. Island
20	Mary Ethel Rose	f	"	5		Alexander Bergeron	Helen Rabichaud		"	"	Canada	Canada
20	Marie Rose Alice	f	"	3		Arthur Turmelle	Letithia Nolette		"	"	"	"
20	Mary Bella Juiliet	f	"	9		John A. Roy	Sara Vaillancourt		"	"	Clifton, P. Q.	Clifton, P. Q.
20	Gearldine	f	"	2		Patrick Pickford	Susan Cooper		"	Merchant	Canada	Vermont
21	Jeanette Marion	f	"	2		Burton Rumney	Amelia Dernan		"	Sulphite Cook	Chesterfield, N. Y.	New York
21	Marie Rose Viola	f	"	7		J. B. Nollette	Josephine Cloutier		"	Laborer	Canada	Canada
21	Joseph	m	"	6		David Lamontagne	Rosanna Carrier		"	"	"	"
21	John Pierre R. J.	m	"	1		Adolph Leclerc	Marie Louise Rivard		"	"	Maine	Vermont
22	Marie Dorina H.	f	"	2		Napoleon Aubin, Jr.	Marie Louise Aubut		"	"	Canada	Canada
22	Joseph Stansilus	m	"	2		Joseph Dealere	Emma Parent		"	"	"	"

Births Registered in the City of Berlin, N. H., for the Year ending December 31, 1909.

Date of Birth.	Name of Child (if any).	Sex.	Living or Stillborn.	No. of Child.	Color.	Name of Father.	Maiden Name of Mother.	Color.	Residence of Parents.	Occupation of Father.	Birthplace of Father.	Birthplace of Mother.
July 22		m	Living	2	All White	Thos. Cullen	Vada B. Lang	All White	Berlin	Farmer	Province of Quebec	Milan
23	Jos. Gerald Oliver	m	"	6		Domicil Routhier	Antonnie Cumnio		"	Clerk	Canada	Canada
24	Marie Alice Corinne	f	"	8		Jos. Falardeau	Marie Leclerc		"	Carpenter	"	"
24	Helen	f	"	8		Geo. S. Haddad	Teckla Rozek		"	Merchant	Turkey	Turkey
24	James Berdard	m	"	5		John J. Cooney	Mary Fleming		"	Blacksmith	Ireland	Ireland
24	Mary Louise	f	"	5		Francis McKee	Elizabeth Martin		"	Pulpmaker	Province of Quebec	Province of Quebec
24	Irving James	m	"	2		Isaac Bogle	Helen Vail		"	Papermaker.	New Brunswick	Boston, Mass
26	Josephine Elizabeth	f	"	1		Patrick J. Martin	Mary E. Stewart		"	Merchant	Canada	Canada
28	Katherine Rachel	f	"	6		James J. Moody	Mary J. Fraser		"	Coachman	England	New Brunswick
28	Jos. Ernest Vitalien	m	"	5		Vital Cusson	Mathilda Martha		"	Laborer	Plattsburg, N. Y	Gorham
29	Marie Blanche D.	f	"	6		Frank LaPoint	Delia Miller		"	"	Canada	Canada
30	Marie Belzemire D.	f	"	6		Louis Carrier	Marie Marcheterre		"	"	"	"
30	Mary Therese A.	f	"	6		William Kelly	Sarah Pickford		"	"	Nova Scotia	"
31	Joseph Maurice I.	m	"	2		T. H. Samson	Antoinette Bourgeois		"	Grocer	Canada	"
31	Leo Bernard	m	"	8		Wm McShane	Josephine LaPoint		"	Laborer	New Brunswick	"
Aug. 1	Marie Celia Yvone	f	"	4		Sylvant Gallant	Orehe Gaudien		"	"	Prince Edw. Island	Prince Edw. Island
1	Jos. Alcilade E. E.	m	"	4		Geo. Favreau	Marie Derochers		"	"	Canada	Canada
6	Marie Alina Yvette	f	"	1		Euclide Gilbert	Marie Bouchard		"	"	"	Berlin
6	Marie Rose Hermine	f	"	1		Armand Turgeon	Lydia Labrie		"	"	"	"
9	Joseph Arthur	m	"	3		Albert Boucher	Marie Bouchard		"	Electrician	"	"
10	Jos. Louis Laurier	m	"	5		Wm. Pelchat	Rose Alma Dion		"	Laborer	"	Canada
13	Sara	f	"	1		Ralph McKinney	Eunice Bartlett		"	Electrician	New Brunswick	New Brunswick
14	Marie Alice Medora	f	"	4		Godias Savoit	Lumina Philion		"	Laborer	Canada	New Hampshire
16	Henri Philippe	m	"	5		Joseph Gondreau	Josie Brouder		"	Machinist	Whitefield, N. H	
16	Jos. Ernest Ludger	m	"	15		Lazare Croteau	Dianna St. Croix		"	Laborer	Canada	Canada
17	Joseph Thomas	m	"	5		Adolph Leroux	Mathilda Begin		"	"	"	"
17	Marie Lea A	f	"	11		Edward Hamel	Philomene Coulombe		"	"	"	"
17	Marie Alma Juliene	f	"	11		Elzear Bouchard	Anglina Mercier		"	"	"	"
17	Wilson James	m	"	3		Henry McLaughlin	Sadie Butler		"	Mason	Nova Scotia	
19	Joseph Michael	m	"	2		T. Amos	Nellie Cook		"	Laborer	Maine	

Births Registered in the City of Berlin, N. H., for the Year ending December 31, 1909.

Date of Birth.	Name of Child (if any).	Sex.	Living or Stillborn.	No. of Child.	Color.	Name of Father.	Maiden Name of Mother.	Color.	Residence of Parents.	Occupation of Father.	Birthplace of Father.	Birthplace of Mother.
Aug. 19	Dorothy Ella	f	Living	1	All White.	Malcom McLeod	Beatrice Evans	All White.	Berlin	Millman	Scotland	Nova Scotia
22	Marie Yvette Celina	f	"	3		Charles Allen	Marie Savard		"	Laborer	Canada	Canada
22	Marie Hermine I.	f	"	14		Louis Pelchat	Delina Lafontaine		"	"	"	"
22		m	"	1		John Felstead	Marie Rexford		"	Teamster	"	"
22	Thelma Margarette	f	"	3		A. L. Lewis	Sophy Aubrey		"	Millman	Alberton, P. E. I.	Alberton, P. E. I.
23	Jos. Felix Edward	m	"	9		Joseph Lambert	Rosana Roberge		"	Carpenter	Canada	Canada
24	Elizabeth Bruce	f	"	6		E. McCourt Macy	Ethel L. Parker		"	Civil Engineer	England	"
25	Marie Alice A.	f	"	2		H. H. Larrivere	Marie Lavigne		"	Dentist	Canada	"
26	Joseph Arthur A.	m	"	2		Arthur Ayotte	Lycoade Pouilotte		"	Laborer	"	New Hampshire
26	Marie Zenilliane	f	"	3		Frank Pineau	Mary Arsenault		"	"	Prince Edw. Island.	Prince Edw. Island
27	Joseph Adelard A.	m	"	9		George Bouthette	Anna Lambert		"	Stampmaker	Canada	Canada
27		m	"	3		Philip Bolduc	Emily Rouleau		"	Laborer	"	"
28	Jean Leo	m	"	1		Jean L'Heureux	Josephine Michaud		"	Teamster	"	Oldtown, Me.
28		f	"	1		Robert A. Smith	Sara McPherson		"	Stenographer	New York	Calais, Me.
28	Agnes Josephine	f	"	6		Alex McIntyre	Mary Higgins		"	Laborer	Canada	Canada
28	Marie Z. Terise	f	"	4		Telesphore Trahan	Eugenie Morin		"	"	"	Butte City, Mont.
29	Marie Alosyana A.	f	"	6		Francis Leclerc	Clarine Nedeau		"	"	"	Canada
30	Jos. Wilfred Leo	m	"	5		Alfred Fecteau	Aurelie Filian		"	"	"	Berlin
31	Marie Zelie Florida	f	"	5		Ernest Lavoie	Virginie Beaupre		"	"	"	Canada
31	Jos. Alphonse Henri	m	"	4		Prudence Legere	Lydia Patry		"	Merchant	"	"
Sept. 1		f	"	9		Gideon Morin	Delia L'Etoile		"	Farmer	"	"
1	Mervin Carroll	m	"	1		Elmer W. Wilkinson	Virginia F. Bean		"	Bookkeeper	Groveton	Virginia
2		f	"	5		Carl M Hanson	Mary Schroder		"	Laborer	Norway	Norway
3	Marsha	f	"	2		Elias Levine	Sophie Epstein		"	Merchant	Russia	Russia
3	Joseph Girard	m	"	5		Remie Lambert	Elsie Couture		"	Laborer	Canada	Canada
5	Marie Ange Aline	f	"	3		Jean Baptiste Caron	Marie Anne Guimond		"	"	New Hampshire	"
5	Blanche B.	f	"	2		Joseph Barsalon	Catherine McArthur		"	Blacksmith	Manchester	Prince Edw. Island
5	Gaetano	m	"	3		Frank Roberts	Terese Assette		"	Stone Mason	Italy	Italy
6	Mabelle Lillian M. G	f	"	2		George A. Dussault	Linea Roberge		"	Clerk	Maine	Massachusetts
8		f	Stillb'n	6		John O'Connor	Eliza Toohey		"	Merchant	Ireland	Groveton

Births Registered in the City of Berlin, N. H., for the Year ending December 31, 1909.

Date of Birth.	Name of Child (if any).	Sex.	Living or Stillborn.	No. of Child.	Color.	Name of Father.	Maiden Name of Mother.	Color.	Residence of Parents.	Occupation of Father.	Birthplace of Father.	Birthplace of Mother.
Sept. 8	Anna Bernice	f	Living	3	All White	Edward Tankard	Carrie C. Noddin	All White	Berlin	Bookkeeper	New York	New Brunswick
10	Marie Jeanne G.	f	"	7		Jacob Conture	Cilanire Frechette		"	Papermaker	Canada	Canada
12	Amelia Marie B.	f	"	4		Alphonse Therriault	Delia Patry		"	Laborer	New Brunswick	"
14	Marie Lilian	f	"	4		Alfred Dumas	Marie Blanchette		"	"	Canada	
14	Ruth	f	"	2		John Donaldson	Margaret Marshall		"	Oiler	Norton Mills, Vt.	Milan
15	Telesphore Eddy	m	"	8		Eddy Gagnon	Marie Coulombe		"	Laborer	Canada	
15	Joseph Emile Edgar	m	"	7		Eddy Gagnon	Marie Coulombe		"	"	"	Canada
16		f	"	5		Ralph Anctil	Delia Villeneuve		"	Clerk		"
17	Louis Robert	m	"	7		James Gunn	Alphonsine Gosselin		"	Papermaker	Percy, N. H.	"
19	M. Alice Victoria	f	"	8		Alfred Rouleau	Alphonsine Gosselin		"	Laborer,	Canada	
19		m	Stillb'n	11		Napoleon Dutil	Metelda Bouchier		"	"	"	Michigan
20	Joseph G.	m	Living	2		Telesphore Vigor	Elma Cote		"	"	"	Canada
21	Jos. Edward Lionell	m	"	4		Pierre Guay	Georgianna James		"	"	"	"
22	Marie Rose Alma	f	"	3		Wilfred Duquette	Marie Lacroix		"	"		
23	Norma Elizabeth	f	"	1		Alphonse Michaud	Addie Graham		"	"	Michigan	Gorham, N. H
24	Arnold Lee	m	"	1		Henry G. Demary	Phoebe Chithich		"	Machinist	Province of Quebec.	New Brunswick
25	Wendell Ora	m	"	2		Harry Poley	Idella McCarthy		"	Printer	New Brunswick	Berlin
25	Elizabeth Gertrude	f	"	1		John H. Briggs	Helen McHale		"	Bookkeeper	Norwell, Mass.	Portland, Me
29	Marie Josephine	f	"	7		Amedie Letourneau	Anna Martel		"	Pulpmaker	Canada	Canada
30	Mabel	f	"	14		Joseph Couture	Olivine Beland		"	Laborer	"	"
Oct. 1	Doris	f	"	2		John Mangan	Ella Shaw		"	"	"	"
1	Dorothy	f	"	3		John Mangan	Ella Shaw		"	"		
1	Joseph Arthur	m	"	6		Jacques Therriault	Marie Giasson		"	"	New Brunswick	New Brunswick
2	Jos. Francois Remi	m	"	3		Arthur Cote	Flora Demers		"	"	Canada	Province of Quebec
2	Marie Anna Alma	f	"	8		Arthur Gagne	Emma Laflame		"	"	"	Canada
3	Barbara Elizabeth	f	"	1		Clarence J. Shea	Jennie Cassidy		"	Fireman, R. R	Whitefield, N. H.	Lancaster
5	M. Gratia Irene I.	f	"	8		Joseph Devaux	Marie Faille		"	Millwright	Canada	Canada
6	Jos. Jean Docitie E.	m	"	3		Milase Arsenault	Leona Clement		"	Laborer	New Brunswick	New Brunswick
6	Marie Alice	f	"	7		Joseph Tardif	Marie Contin		"	"	Canada	Canada
8	Jos. Felix Ernest	m	"	1		Felix Thibeault	Mary Gosselin		"	Plumber	Percy, N. H.	Whitefield

Births Registered in the City of Berlin, N. H., for the Year ending December 31, 1909.

Date of Birth.	Name of Child (if any).	Sex.	Living or Stillborn.	No. of Child.	Color.	Name of Father.	Maiden Name of Mother.	Color.	Residence of Parents.	Occupation of Father.	Birthplace of Father.	Birthplace of Mother.
Oct. 8	Eugene Claire	m	Living	5	All White	Edward Corbett	Ida Moore	All White	Berlin	Laborer	New Brunswick	New Brunswick
10	Joseph Eugene	m	"	5		Theophile Cantin	Marie Goudreau		"	"	Canada	Whitefield
11	Marie Irene Lucretia	f	"	3		Arsene Pelletier	Celina Marcotte		"	"	Bartlett	Canada
11	Marie Mabel Yvonne	f	"	5		Joseph Holland	Celina Chateauneuf		"		Canada	"
13	M. Marguerite J.	f	"	3		Philip Coulombe	Josephine Marchand		"	Insurance Agt	"	Berlin
14	M. Leda Antoinette	f	"	3		Frank Vallier	Mary Drouin		"	Laborer	Milan	Province of Quebec
14	Francis Austin	m	"	4		Peter McGillen	Catherine Hurley		"	Millwright	New Brunswick	New Brunswick
15	Chester Rayborn	m	"	3		Chas. Bissette	Sophia B. White		"	Laborer	Blue Hill, Me.	" "
16	Jos. Jean Robert	m	"	3		Peter Beddeau	Engenia Ouilette		"	Carpenter	New Brunswick	Canada
16	Edward	m	"	8		John F. Roy	Bridget McCullough		"	Laborer	" "	Prince Edw. Island
17	Marie Amore May	f	"	1		Stanislas Morneau	Annie Lacasse		"	Farmer	Canada	New Hampshire
17	Joseph Emile	m	"	2		Napoleon Pomerleau	Antonia Couture		"	Laborer	"	Berlin
18	Joseph Albert	m	"	3		Arthur Payeur	Lydia Pelletier		"	"	"	Canada
18	Marie Rose Nella	f	"	1		Francois Bisson	Maxima Nadeau		"	Farmer	"	"
18	Olive Adeline	f	"	6		Gideon Beauparland	Flora Grenon		"	Barber	Lowell, Mass.	"
19	Joseph Telesphore	m	"	7		Alfred Dion	Josephine Gilbert		"	Laborer	Nashua	Gorham
19	J. Jean Felix	m	"	5		Emile Gallant	Isabella Peters		"	Surveyor	Canada	Canada
19	M. Elizabeth	f	"	2		John Bass	Georgarna Dunn		"	Carpenter	"	"
22		m	"	2		James Caie	Heneretta Ryder		"		Prince Edw. Island	Prince Edw. Island
22	Marie Lina Aline	f	"	10		Narcisse Peloquin	Lydia Leblanc		"	Farmer	Canada	Canada
22	Janet Dorathea	f	"	1		Clyburne S. Loek	Lama Stewart		"	Pulpmaker	Prince Edw. Island	Prince Edw. Island
22	Dorothy Anna	f	"	2		George C. Chandler	Josephine Watson		"	Papermaker	Milan	Randolph
23	Marie Amanda	f	"	2		Julien Dubois	Obeline Maurice		"	Laborer	Canada	Canada
24	Edgar Irving	m	"	4		Irving A. Merrill	Mabel Wilkinson		"	"	Stark	Danville, P. Q.
24	Hazel Bernice	f	"	3		Clinton Noddin	Violet Lagassie		"	Plumber	Barring, Me.	Chipman, N. B.
24		m	"	3		Anton Maroskos	Mary Stankos		"	Laborer	Russia	Russia
25	M. Rosa	f	"	3		Ovila Boulay	Alexina Forest		"	"	Canada	Canada
26	Franceschina	f	"	5		Libroto Antico	Elvira Antico		"	Mason	Italy	Italy
26		m	"	2		Ephreim Frappier	Grace Johnson		"	Yardman	Canada	England
28	Jos. Art. Dervey	m	"	4		Pite Larochelle	Lumina Vallier		"	Pulpmaker	"	Canada

Births Registered in the City of Berlin, N. H., for the Year ending December 31, 1909.

Date of Birth.	Name of Child (if any).	Sex.	Living or Stillborn.	No. of Child.	Color.	Name of Father.	Maiden Name of Mother.	Color.	Residence of Parents.	Occupation of Father.	Birthplace of Father.	Birthplace of Mother.
Oct. 28	M. A. Juliette	f	Living	1		Philippe Fortier	Helene Goulette		Berlin	Barber	Canada	Berlin
29		f	"	6		Geo. M. Locke	Alecia A. Morrison		"	Pipefitter	Prince Edw. Island	Prince Edw. Island
29	Rowena Emmerson	f	"	1		Edgar S. Rowe	Grace Emmerson		"	Electrician	Poland, Me.	Auburn, Me.
30	Bernard Roswell	m	"	4		Frank Small	Bessie M. Oldham		"	Bookkeeper	Greenwood, Me.	Peru, Me.
30	Jos. Telesphore S.	m	"	6		Charles Dube	Alexina Lefontaine		"	Laborer	Canada	Canada
31	Marie Anna Delinea	f	"	1		Joseph Caouette	Edmire Caron		"	"	New Hampshire	"
Nov. 3	Jos. Louis Roger	m	"	8		Joseph Durant	Mathilde Valliers		"	Lumberman	Canada	Berlin, N. H.
4	Jos. Odina Remi	m	"	4		Odina Parent	Xelia Guay		"	Laborer	"	Canada
4		f	"	1		Jas. A. Kelley	Kate Arsenault		"	"	Prince Edw. Island	Prince Edw. Island
5	Jos. Lucien Phileas	m	"	1		Louis Savard	Lea Hebert		"	"	Canada	Berlin
6	Marie R. Anne	f	"	3		Ernest Charest	Delia Bergeron		"	"	"	Canada
6	Jos. Alphonse	m	"	2	All White	Emil Lamontagne	Emma Beaulac	All White	"	"	"	"
6		f	"	1		Peter Goss	Margaret Set		"	"	Poland	Poland
8	Randi Marie	f	"	3		Lars Lokan	Mary Oleson		"	"	Norway	Norway
8	Marie Therese	f	"			Joseph Mormeau	Dorilda Pelletier		"	"	Canada	Canada
8		f	Stillb'n	3		Sherman Small	Josie Adams		"	Acid Maker	Bowdoin, Me.	Bingham, Me.
11	Mildred E.	f	Living	1		Arthur Davis	Mary Millman		"	Machinist	Canada	Prince Edw, Island
12	Marie Aline	f	"	2		Joseph Hamel	Marie Chatenuef		"	Laborer	"	Canada
13	Jas. H. Damase	m	"	6		Joseph Roy	Exilda Roberge		"	"	"	"
13	Curtis Cady	m	"	1		Oliver H. Toothaker	Grace E. Mead		"	Editor	Harpswell, Me.	Stafford, Conn.
14	Joseph O'Neal	m	"	5		Hubert Provencher	Clorinda Renee		"	Laborer	Canada	Canada
14		m	"	2		Henry P. Conway	Celia Marshall		"	"	Stockton, Cal.	Berlin N. H.
14		m	"	2		Stephen Bouley	Mary Lavoie		"	Contractor	Canada	Canada
15	Joseph Austin	m	"	3		James M. Cryans	Emma Daley		"	Millwright	New Hampshire	Province of Quebec
16	Mary A. Violetta	f	"	2		Joseph Lapointe	Odelie Ayotte		"	Laborer	Canada	New Hampshire
16	Marion Vivian	f	"	1		Harold Moreau	Eva Derochers		"	Timekeeper	Maine	Michigan
17	Joseph H. Richard	m	"	7		Joseph Brunelle	Florida L'Abbe		"	Laborer	Canada	Canada
18	Joseph Napoleon O.	m	"	1		Narcesse Beaudoin	Marie Franceour		"	"	"	"
18		f	"	2		David Aiken	Vivia Goodfellow		"	"	"	"
19	Thomas James	m	"	1		Thomas Duncan	Susie Glova		"	Mason	Prince Edw. Island	P. E. Island

Births Registered in the City of Berlin, N. H., for the Year ending December 31, 1909.

Date of Birth.	Name of Child (if any).	Sex.	Living or Stillborn.	No. of Child.	Color.	Name of Father.	Maiden Name of Mother.	Color.	Residence of Parents.	Occupation of Father.	Birthplace of Father.	Birthplace of Mother.
Nov. 19	Susan Elizabeth	f	Living	2	All White	Thomas Duncan	Susie Glova	All White	Berlin	Mason	Prince Edw. Island	Prince Edw. Island
" 20	Jos. Edgar Rolland	m	"	2		Thomas Baril	Victoria Morin		"	Laborer	Canada	Canada
" 20		f	"	4		Otto Peterson	Alice Anderson		"	"	Norway	Norway
" 21	Marie Rose Florida	f	"	6		Joseph Dumais	Exilda Labossiere		"	Papermaker	Canada	Canada
" 21		m	"	4		David Neil	Lola Legassie		"	Laborer	Quebec	New Brunswick
" 21	M. Vivian Juliette	f	"	1		Fred N. Bellmare	Augustine Liberty		"	Cabinetmaker	Canada	Canada
" 21	Marie Lydia Alice	f	"	1		Joseph Gagnon	Alice Demers		"	Laborer	"	"
" 22	Marie Edwidge	f	"	12		Ettienne Larochelle	Amanda Liemeux		"	"	"	"
" 22	Carolyne	f	"	1		Harold W. Blanchard	Hazel Merrill		"	Lumberman	Milan	Foxcroft, Me.
" 22	Marie Lina Georgia	f	"	4		Jos. Labranche	Marie Cyr		"	Laborer	Canada	Maine
" 23	Marie Gabrielle A.	f	"	6		Omer Boucher	Eugenia Beaulieu		"	"	"	Canada
" 23	Alice Robella	f	"	7		Omer Boucher	Eugenia Beaulieu		"	"	"	"
" 23	Jos. Wilfred Edmond	m	"	7		Alfred Tondreau	Anna Demers		"	"	"	"
" 24	Thomas Patrick	m	"	3		Michael Myler	Mary Whealan		"	Foreman		
" 25	Arthur David	m	"	3		David Frew	Tamar McDougal		"	Papermaker	Scotland	Prince Edw Island
" 25	Marie Anitia Celie	f	"	3		Ephreme Boutin	Deleane Valliere		"	Barber	Canada	New Hampshire
" 26	Florence Augusta	f	"	1		Perley Sloat	Eunice Hobbs		"	Millwright	Milan	Berlin
" 27	Joseph William	m	"	9		Auguste Vallee	Alphonsine Vallee		"	Laborer	Canada	Canada
" 27	Marie Ida Angeline	f	"	4		Arthur Beaudoin	Marie Demers		"	Truckman	"	"
" 28	Beney	m	"	5		Nathan Abramson	Flora Simon		"	Merchant	Russia	Russia
" 30		f	"	5		Fredric Pilgrim	Mary A. Cutler		"	Laborer	England	England
" 30		f	"	1		George King	Mary Sutherland		"	Clerk	Berlin, N. H.	Boston, Mass.
Dec. 1	Kerrona Therese	f	"	6		Carl Ortlet	Barbara Tucker		"	Papermaker	Germany	Germany
" 1	Joseph Romeo	m	"	10		Joseph Routhier	Annie Legassie		"	Brakeman	Canada	Canada
" 3	Marie Anna Bella	f	"	10		Edmond Lapointe	Lydia Oulette		"	Millwright	"	"
" 4	Joseph Henri R.	m	"	5		Ferdinand Turgeon	Aurelie Boucher		"	Laborer	"	"
" 6		m	"	2		Emery Legassie	Alice White		"	"	Chipman, N. B.	New Brunswick
" 7	Romeo Jos. T.	m	"	5		Frank Valliers	Emelia Gosselin		"	"	Lakeport	Canada
" 11	Joseph Richard	m	"	2		Octave Compagnon	Clarisse Letourneau		"	Papermaker	Canada	"
" 13	Jos. Leo R.	m	"	8		Arthur Chaurdonet	Josephine Flury		"	Lumberman	"	Leipeck, R. I.

Births Registered in the City of Berlin, N. H., for the Year ending December 31, 1909.

Date of Birth.	Name of Child (if any).	Sex.	Living or Stillborn.	No. of Child.	Color.	Name of Father.	Maiden Name of Mother.	Color.	Residence of Parents.	Occupation of Father.	Birthplace of Father.	Birthplace of Mother.
Dec. 14		m	Living	3	All White	John Rose	Alice Johnson	All White	Berlin	Pulpmaker	England	England
15	M. Yvette	f	"	3		Philippe Therien	Elizabeth Comchene		"	Laborer	Canada	Canada
17	Marie Alma Aldia	f	"	11		Napoleon Drapeau	Celina Bedard		"	"	"	"
18	Mary Magdeline	f	"	7		Simeon Theriault	Odile Morin		"	"	New Brunswick	St. Lawrence, N. B.
18	Jos. Napoleon L. A.	m	"	8		Nazaire Bergeron	Cedule Guilmette		"	"	Canada	Canada
19	Jos. Willie Delpline	m	"	6		Benjamin Vien	Arthenise Drapeau		"	Lumberman	"	"
20	Jos. T. Roland	m	"	5		Napoleon Gagne	Exerine Nolet		"	"	"	"
22	Joseph William N.	m	"	1		Frank Cyr	Marianne Venette		"	Hackman	Manchester	
22	Jos. David Martin	m	"	2		Richard Theriault	Victorine Ross		"	Laborer	Paquetville, N. B.	Caraquet, N. B.
22		m	"	1		William E. Church	Frances Deborah		"	Millwright	Franklin, N. H.	Dyer Brook, Me.
22		m	"	2		William E. Church	Frances Deborah		"	"	"	"
23	Marie Gracia	f	"	4		Xavier Martineau	Albertine Thibeault		"	Laborer	Canada	Canada
23		f	"	2		Tony Low	Mecanne JeKoski		"	"	Poland	Poland
24	Joseph Lucien	m	"	7		Emile Ducheneon	Alexina Fontaine		"	"	Canada	Canada
27	Harry	m	"	1		Find Fenson	Mary Strain		"	"	Berlin	Sweden
28		m	"	3		D. Martin Dale	Jennie Dubey		"	Blacksmith	Milan	New Hampshire
29	Evelyn Mae	f	"	2		Irwin W. Bailey	Alma Howell		"	Papermaker	Vermont	Rockland, Me.

Marriages Registered in the City of Berlin, N. H., for the Year ending December 31, 1909.

Date of Marriage	Place of Marriage	Name and Surname of Groom and Bride	Residence of each at time of marriage	Age of each	Color of each	Occupation of Groom and Bride	Place of Birth of each	Name of Parents	Birthplace of Parents	Occupation	Marriage	Name, Residence and Official Station of Person by whom married
Jan. 4	Berlin	Ludger Roi	Berlin, N. H.	25	All White	Pulpmaker	Canada	Urban Roi	Canada	Farmer	1	Rev L M Laplante Berlin N H
								Agnes Foucher	"	Housewife		
		Alma Francouer	"	18		At Home	"	P E. Francouer	"	Millman	1	
								Marie Bouchard	"	Housewife		
4	"	Narcise Beaudoin	"	21		Pulpmaker	"	Prima Beaudoin	"	Farmer	1	Rev L M Laplante Berlin N H
								Marie Bilodeau	"	Housewife		
		Marie Francouer	"	20		At Home	"	Pierre Francouer	"	Millman	1	
								Marie Bouchard	"	Housewife		
4	Concord	Francois Bisson	"	34		Farmer	"	Lazare Bisson	"	Farmer	2	T J E Devoy Concord N H
								Adell Gosselin	"	Housewife		
		Maxime Nedeau	Concord, N. H.	26		Domestic	"	Noe Nedeau	"	Farmer	1	
								Adeline Audette	"	Housewife		
4	Berlin	Omer Tardif	Berlin, N. H.	25		Lumberman	"	Jacob Tardiff	"	Farmer	1	Rev L M Laplante Berlin N H
								Julie Lapoint	"	Housewife		
		Josephine Brideau	"	16		Domestic	Berlin, N. H.	Louis Brideau	N. Brunswick	Lumberman	1	
								Judith Porrier	"	Housewife		
6	"	Eugene Verette	"	21		Millman	Windsor Mills, P. Q.	Lazare Verette	Canada	Steamfitter	1	J T Youngeliss J P Berlin N H
								Mary Parent	"	Housewife		
		Lydia Coulombe	"	16		At Home	Lewiston, Me.	Phileas Coulombe	"	Millman	1	
								Matilda Gagne	"	Housewife		
14	"	Benjamin F. Deane	"	50		Carbonater	Portland, Me.	John Deane	N. Brunswick	Contractor	2	Rev O Tandberg Berlin N H
								Rebecca Bryant	"	Housewife		
		Georgiana Mercier	"	27		Domestic	Paris, France	Elzear Boivin	France	Laborer	2	
								Annabelle Vallier	"	Housewife		
18	Gorham	Alfred E. McKenna	"	26		Millman	P. E. Island	John McKenna	P. E. Island	Carriagem'ker	1	Rev J E Emerson Gorham N H
								Margret Duffy	"	Housewife		
		Lena Mary Coulombe	Gorham, N. H.	17		At Home	Gorham, N. H.	Henry Coulombe	Canada	Millman	1	
								Emily Cote	"	Housewife		
25	Berlin	Vear W. Bean	Bethel, Me.	34		Farmer	Bethel, Me.	Ira W. Bean	Maine	Farmer	2	Rev O Tandberg Berlin N H
								G. Hemingway	"	Housewife		
		Cora J. Hodkins	"	17		Domestic	Minot, Me.	James Hodgkins	"	Laborer	1	
								Cora J. Thurlow	"	Housewife		

Marriages Registered in the City of Berlin, N. H., for the Year ending December 31, 1909.

Date of Marriage	Place of Marriage	Name and Surname of Groom and Bride	Residence of each at time of marriage	Age of each	Color of each	Occupation of Groom and Bride	Place of Birth of each	Name of Parents	Birthplace of Parents	Occupation	Marriage	Name, Residence and Official Station of Person by whom married
Feb. 6	Berlin	Hazimiess Zetkowske	Berlin, N. H.	26	All White	Laborer	Poland	Antoin Zitkowski	Poland	Farmer	1	Rev E D Mackey Berlin N H
								P. Bitoflwna	"	Housewife		
		Petrunick Karjowiez	"	20		Domestic	"	Macier Krysowiez	"	Farmer	1	
								Agata Pauznite	"	Housewife		
15	"	Josephine Markoviez	"	28		Laborer	Austria	Joseph Markoviez	Austria	Farmer	1	Rev E D Mackey Berlin N H
								Elizabeth Vachaja	"	Housewife		
		Mary Truka	"	24		Domestic	"	Anton Truka	"	Potter	1	
								Johanna Blahova	"	Housewife		
22	"	Austin Kelley	"	24		Millman	P. E. Island	John Kelley	P. E. Island	Farmer	1	Rev L J Brodeur Berlin N H
								Zena McDonald	"	Housewife		
		Mary C. Arsenault	"	23		At Home	" "	Joseph Arsenault	" "	Millman	1	
								Mary Durant	" "	Housewife		
22	Littleton	Patrick W. McHugh	"	55		Druggist	Ireland	John McHugh	Ireland	Laborer	1	Rev E D Mackey Berlin N H
								Jane O'Malley	"	Housewife		
		Lizzie McCaffrey	Lancaster, N. H.	27		At Home	Lancaster, N. H.	John McCaffrey	Canada	Deceased	1	
								Alice McNamara	"	Housewife		
25	Berlin	Eldon R. Gillander	Island Pond, Vt.	23		Brakeman	Stark, N. H.	R. J. Gillander	"	Farmer	1	Rev T S Cline Berlin N H
								Lula M. Caswell	Grove'on	Housewife		
		Margaret E. Crowe	"	18		At Home	Vermont	John Crowe	Canada	Bookkeeper	1	
								Mary Kane	"	Housewife		
25	"	Omer E. Sawyer	Berlin, N. H.	23		Fireman	Stark, N. H.	Gerry Sawyer	New Hampton	Lumberman	1	Rev H E Buffum Berlin N H
								Alice Tourtlotee	N. Woodstock	Housewife		
		Frances Houghton	"	20		Waitress	Vermont	John Houghton	Ireland	Fisherman	1	
								Annie Crossen	"	Housewife		
25	"	Benjiman E. Brann	"	26		Civil Engineer	Boston, Mass.	Stephen F. Brann	Waterville, Me.	Contractor	1	Rev E W Moore Berlin N H
								Mary R. Landy	Ireland	Housewife		
		Mary E. Noyes	"	22		At Home	Berlin, N. H.	John B. Noyes	Turner, Me.	Retired	1	
								Mary Cummings	Northumber'd	Housewife		
Mar. 13	"	George Boisvert	"	27		Millman	Canada	Joseph Boisvert	Canada	Millman	1	J T Youngcliss J P Berlin N H
								Mary Talsier	"	Housewife		
		Marie L. Dumont	"	36		At Home	"	Norbet Dumont	"	Millman	1	
								Zoe Gulette	"	Housewife		

Marriages Registered in the City of Berlin, N. H., for the Year ending December 31, 1909.

Date of Marriage	Place of Marriage	Name and Surname of Groom and Bride	Residence of each at time of marriage	Age of each	Color of each	Occupation of Groom and Bride	Place of Birth of each	Name of Parents	Birthplace of Parents	Occupation	Marriage	Name, Residence and Official Station of Person by whom married
Mar. 21	Berlin	Edward P. Davis.....	Lewiston, Me.	38	All White	Shoemaker ...	Minot, Me	Samuel Davis.....	Maine.....	Farmer.....	2	P J Smyth J P Berlin N H
								Olvira Harlow....	"	Housewife		
		Hattie E. Pierce.....	....." .... ".....	40		Domestic.....	Gloucester, Mass.	Wm. Gardner.....	"	Seaman.....	2	
								Catherine Hipson	"	Housewife		
April 10	.."	Haken Gade.....	Berlin, N. H...	26		Millman.....	Norway.....	Bertrand Gade...	Norway	Candymaker..	1	Rev J Hjortass Berlin N H
								Marie Solum.....	"	Housewife		
		Jennie M. Johnson....	....."	25		At Home.....	Berlin, N. H...	John Johnson.....	"	Millman.....	1	
								Carrie Nelson.....	Sweden	Housewife		
.....12	.." ...	Eddie T Lapage.....	....."	23		Papermaker...	Winn, Me.....	Nicholas LaPage,.	Canada	Carpenter.....	1	Rev L M Laplante Berlin N H
								Lizzie Hamel.....	Maine.....	Housewife		
		Laura Decoteux.....	....."	19		Clerk.....	Lewiston, Me.	Peter DeCoteaux..	Canada.....	Laborer.....	1	
								Marie LaCourse..	"	Housewife		
.....26	.."	Frank J. Paquet.....	....."	27		Millman.....	Windsor Mills, P. Q.	Ettienne Paquet..	"	Farmer.....	1	Rev L J Laplante Berlin N H
								Adelaide Caepault	"	Housewife		
		Inez Brodeur.....	....."	23		Milliner	Coaticook, P.Q	John C' Brodeur..	"	Millman.....	1	
								Mary King	"	Housewife		
.....27	.."	Domnick M. Hughes.	....."	23		Millwright	Groveton, N,H	Thomas Hughes..	Ireland.....	Farmer.....	1	Rev E D Mackey Berlin N H
								Ellen Sheridan..	Canada.....	Housewife		
		Emily J. McKelvey...	....."	25		Domestic.....	Sanborn, P. Q.	John McKelvey...	"	Farmer.....	1	
								Betsey Gallagher.	"	Housewife		
.....26	.."	Patrick J. Minehan...	Lewiston, Me.	19		Shoemaker....	Auburn, Me...	Patrick J.Minehan	Ireland.....	Trainman.....	1	Rev E D Mackey Berlin N H
								Johana McCarthy	"	Housewife		
		Imelda Dumont.	....." .... ".....	18		Textileworker	Lewiston, Me.	John Dumont.....	Canada.....	Weaver.....	1	
								Annie Morin.....	"	Housewife		
.....26	.."	Dennis P. McKelvey.	Rumford, Me.	28		Pulpmaker....	Canada.....	John McKelvey...	"	Farmer.....	1	Rev E D Mackey Berlin N H
								E. Gallagher.....	"	Housewife		
		Marion Cryans.....	Berlin, N. H...	25		Domestic,.....	....."	James Cryans.....	"	Farmer.....	1	
								Mary McTague...	"	Housewife		
May 5	.."	Fred A. Hamlin.....	....."	41		Lumberman ..	Milan, N. H...	Cyrus D. Hamlin	Maine.....	Farmer.....	1	Rev H E Buffum Berlin N H
								Celestin C. Cross.	"	Housewife		
		Belle E. Kimball.....	....."	25		Teacher.....	Bethel, Me....	Charles Kimball..	"	Janitor.....	1	
								Olivo Bartlett.....	"	Housewife		

Marriages Registered in the City of Berlin, N. H., for the Year ending December 31, 1909.

Date of Marriage	Place of Marriage	Name and Surname of Groom and Bride	Residence of each at time of marriage	Age of each	Color of each	Occupation of Groom and Bride	Place of Birth of each	Name of Parents	Birthplace of Parents	Occupation	Marriage	Name, Residence and Official Station of Person by whom married
May 6	Berlin	Alphonse Drouin	Rumford, Me.	22	All White	Teamster	Canada	Joseph Drouin	Canada	Millman	1	P J Smyth J P Berlin N H
								Emma Poulin	"	Housewife		
		L. Emma Spofford	" " "	19		Domestic	Hebron, Me.	Jos. H. Spofford	Maine	Millman	1	
								Lydia E. Dolley	"	Housewife		
17	"	Edward McLean	Gorham, N. H.	37		Millman	N. Brunswick	George McLean	N. Brunswick	Farmer	1	Rev Felix Powell Berlin N H
								Mary McKay	"	Housewife		
		Frances E. Caie	Berlin, N. H.	20		At Home	P. E. Island	Robert Caie	P. E. Island	Laborer	2	
								Sarah Connors	"	Housewife		
22	"	Herman Johnson	"	23		Riverman	Berlin, N. H.	Fred Johnson	Norway	Millman	1	Rev J Hjortaas Berlin N H
								M. Hermanson	"	Housewife		
		Marie B. Halversen	"	21		At Home	"	Otto Halversen	Sweden	Millman	1	
								Eva Halverson	"	Housewife		
26	"	Berger A. Olesen	"	30		Ironworker	Norway	Edward Oleson	Norway	Roadmaster	1	P J Smyth J P Berlin N H
								Marie Birgason	"	Housewife		
		Pauline E. Munro	"	24		Stenographer	Poland, Me.	Ronello Crocker	Maine	Farmer	2	
								Dora F. Webb	"	Housewife		
26	"	Frank Femia	"	23		Laborer	Italy	Jos. Femia	Italy	Laborer	1	W H Paine J P Berlin N H
								Katherine Paneto	"	Housewife		
		Mary Printz	"	23		Domestic	"	Frank Printz	"	Laborer	2	
								Antona Perrili	"	Housewife		
June 1	Stoke Ctr P Q	Joseph Girard	"	28		Millman	Three Rivers, P. Q.	Etiene Girard	Canada	Millman	1	Rev E A Martel Stoke Ctr., P Q
								Marie Langlois	"	Housewife		
		Ernestine Glande	Stoke Centre, P. Q.	23		At Home	Stoke Centre, P. Q.	Joseph Glande	"	Farmer	1	
								Rose Labbee	"	Housewife		
1	Berlin	Morris N. Levey	Plattsburg, N. Y.	36		Salesman	Plattsburg, N. Y.	Myer Levey	Germany	Merchant	1	Rev J Lubin Plattsburg N Y
								Ethel Cane	"	Housewife		
		May Wertheim	Berlin, N. H.	29		At Home	West Burke, Vt.	Harris Wertheim	"	Merchant	1	
								Sarah L. Feder	Brooklyn, N.Y.	Housewife		
3	"	Emile Larue	"	29		Brakeman	Canada	Archie Larue	Canada	Millman	1	Rev L M Laplante Berlin N H
								Margurite Bisbois	"	Housewife		
		Marie Louise Cusson	"	28		At Home	"	Damase Cusson	"	Laborer	1	
								Celina Giroux	"	Housewife		

Marriages Registered in the City of Berlin, N. H., for the Year ending December 31, 1909.

Date of Marriage	Place of Marriage	Name and Surname of Groom and Bride	Residence of each at time of marriage	Age of each	Color of each	Occupation of Groom and Bride	Place of Birth of each	Name of Parents	Birthplace of Parents	Occupation	Marriage	Name, Residence and Official Station of Person by whom married
June 3	Berlin	Howard Borden.....	Berlin, N. H...	28	C	Riverman.....	Nova Scotia...	Rupert Borden...	Nova Scotia...	Mason.....	1	Geo F Rich J P
								Jane Smith:.....	..."	Housewife		Berlin N H
		Mary E. Stewart	....."	30	C	Domestic.....	Rhode Island..	James Stewart....	Virginia.....	Laborer	1	
								Mary Stewart.....	...."	Domestic		
..... 4	.."	Wm. Farr.....	....."	33		Steward	Portland, Me..	John Farr.....	Oxford, Me...	Blacksmith ...	2	H M Moffett J P
								Susan Royal.....	Maine.....	Housewife ..		Berlin N H
		Alice A. Dailey.....	Lewiston, Me.	43		At Home.....	Augusta, Me..	Hiram Stone.....	..."	Janitor	2	
								Mary Stone	Ohio	Housewife		
..... 4	Milan	Amos H. Wheeler....	Berlin, N, H...	47		Railroad Agt.	Barnston, P.Q.	Norman Wheeler	P. Q.....	Retired.	3	Rev A P Reynolds
								Sarah Harford....	..."	Housewife		Milan N H
		Rose A. Harriman...	Errol. N. H ...	32		At Home.....	Lewiston, Me,	Frank R. Allen...	Maine.....	Sup'tendent ..	2	
								Helen E. Goodwin	...."	Housewife		
..... 7	Berlin	James F. Sheridan...	Graniteville, Vt.	25		Engineer.....	St. Sylvester P. Q.	Michael Sheridan	Quebec.	Quarryman ...	1	Rev E D Mackey
								Rose Monahan ..	P. Q.....	Housewife		Berlin N H
		Susan M.McKelvey...	Berlin, N. H...	21		At Home.....	Wolfston, P.Q.	John McKelvey...	Canada.....	Farmer	1	
								Betsy Gallagher..	..."	Housewife		
.....16	.."	Walter E. Helms.....	Gorham, N. H	31	White	Millman.....	N. Brunswick	John H. Helms...	N. Brunswick	ShipCarpenter	1	Rev H E Buffum
								Elizabeth J.Golder	.." ..... "	Housewife		Berlin N H
		Ida M Porter.....	Berlin, N. H...	26		Domestic.....	..." ..... "	John Porter.....	Ireland.....	Farmer	1	
								Margaret Peters..	St. John, N, B.	Housewife		
.....21	Gorham	Dennis Kelly.....	....."	34		Pulpmaker....	Canton, N. Y.	William Kelley...	Ireland.....	Farmer	2	Rev J E Emerson
								Katherine Farrell	..."	Housewife		Gorham N H
		Matilda Shoemaker..	Gorham, N. H.	26		Domestic.....	Appleton, Wis.	John Shoemaker..	Wisconsin	Contractor....	1	
								Whilemene Di....	....."	Housewife		
.....21	Berlin	John H. Greenon.....	Berlin. N. H...	33		Papermaker...	P. E. Island...	Peter Greenon....	Ireland.	Farmer	1	Rev E D Mackey
								Mary A. Corre....	P. E. Island...	Housewife		Berlin N H
		Nellie Travis.....	....."	26		Domestic.....	Canada.....	Thomas Travis...	Canada.....	Farmer	1	
								Bridget Travis....	..."	Housewife		
.....19	.."	George McVane.....	Long Island, Me.	44		Painter.....	Maine.....	Charles McVane..	P. E. Island...	Fisherman....	1	Rev F Powell
								Hulda A. Johnson	Maine.	Housewife		Berlin N H
		Alice G. Connell.....	Naples, Me....	42		Teacher.	...."	Levi Connell.....	....."	Farmer	1	
								Martha E Barton	...."	Housewife		

Marriages Registered in the City of Berlin, N. H., for the Year ending December 31, 1909.

Date of Marriage	Place of Marriage	Name and Surname of Groom and Bride	Residence of each at time of marriage	Age at each	Color of each	Occupation of Groom and Bride	Place of Birth of each	Name of Parents	Birthplace of Parents	Occupation	Marriage	Name, Residence and Official Station of Person by whom married
June 22	Berlin	Ralph E. Weymouth	Portland, Me..	24	All White	Supt.....	Biddeford. Me.	G. .A Weymouth	Saco, Me.....	Manager	1	Rev P M Wood
								Helen M. Emerson	Biddeford, Me.	Housewife		Berlin N H
		Frances S. Boothby..	Berlin, N. H..	24		At Home.....	Berlin, N H.	W. A. Boothby...	Lemington Me	Book-keeper	1	
								Marcia M. Chase..	Mount Vernon	Housewife		
.....21	.. ".....	Arthur E. Davies.....	....."	21		Machinist	Scotstown,P.Q	Isaac Davies.....	England	Hotel-keeper	1	Rev P M Wood
								Elizabeth Harris..	.... "	Housewife		Berlin N H
		Mary K. Millman	Gorham, N. H.	24		Domestic.....	P. E. Island...	Joseph Millman...	P. E. Island...	Engineer.....	1	
								Elizabeth McLean	.....	Housewife		
.....23	.. "	James E. Durdan.....	Berlin, N. H..	30		Millman.....	.." ....."	John Durdan.....	P. E. Island...	Farmer..	1	Rev H E Buffum
								Elizabeth Costain	.." .... "	Housewife		Berlin N H
		Inez L. Walsh.....	....."	27		Domestic.....	.." ....."	Albert Walsh.....	.." .... "	Farmer.....	1	
								Mary A. Locke ...	.." .... "	Housewife		
.....30	.. "	Alexandre Dumont...	....."	31		Lumberman ..	Nova Scotia..	Isaac Dumont....	Nova Scotia...	Farmer..	1	Rev P M Wood
								Gertie Flemming	.." .... "	Housewife ...		Berlin N H
		Rose Kelly.....	....."	23		Domestic.....	Milan, N. H...	Peter Kelley.....	Milan, N, H...	Millman.....	1	
								Sarah Goodnow..	Berlin N N....	Housewife		
July 4	.."	Edward Walton.....	Auburn. Me...	21		Clerk.....	Providence, R, I.	Ambrose Walton..	England.....	Baker	1	P J Smyth J P
								Annie Mellin.....	N. Brunswick	Housewife		Berlin N H
		Annie I. Roberts.....	Portland, Me..	18		Milliner.	Portland, Me..	Walter H. Roberts	Maine.....	Dentist.....	1	
								Lilian Osgood....	....."	Housewife		
..... 8	.."	Eugene D. Wakefield	Readfield, Me.	36		Painter.....	Woolwich, Me.	Dan'lH.Wakefield	....."	Painter.....	1	P J Smyth J P
								Mary M. Crocker	....."	Housewife		Berlin N H
		Lizzie M. Stayell.....	....." .... "..	40		Domestic.....	Mt. Vernon. Me.	Perly Philbrick...	....."	Farmer	3	
								Jane A. Mathews	... "	Housewife		
.....12	.."	Alphonse Lafrance...	Berlin, N. H..	23		Millman..	Nicolet, P. Q.	Amidas Lafrance	Canada,.....	Millman.....	1	Rev L M Laplante
								Mary Baillergon..	....."	Housewife		Berlin N H
		Emma Montminy....	..... "	18		At Home.....	Berlin, N. H...	F. Montminy.....	....."	Teamster.....	1	
								Margret Brusso..	....."	Housewife		
.....12	.."	Ernest Dubeau.....	....."	23		Laborer.	P. Q.....	Romain Dubeau..	....."	Ry. Employee	1	Rev L M Laplante
								Cedule Boduc....	....."	Housewife		Berlin N H
		Olida Farlardeau.....	....."	17		At Home.....	Berlin, N. H...	Louis Falardeau..	....."	Millman.....	1	
								Amelia Paquette..	....."	Housewife		

Marriages Registered in the City of Berlin, N. H., for the Year ending December 31, 1909.

Date of Marriage	Place of Marriage	Name and Surname of Groom and Bride	Residence of each at time of marriage	Age of each	Color of each	Occupation of Groom and Bride	Place of Birth of each	Name of Parents	Birthplace of Parents	Occupation	Marriage	Name, Residence and Official Station of Person by whom married
July 12	Berlin	James Chamberlin....	Berlin, N. H..	40	All White	Lumberman ..	Bathurst, N. B.	B. Chamberlin....	N. Brunswick	Farmer	1	J T Youngcliss J P
								Madilene Venau..	" ..... "	Housewife		Berlin N H
		Annie Garneau.....	....."	38		Domestic	P. Q.....	Rupert Garneau..	Canada.....	Laborer	1	
								Mary Nedeau....	....."	Housewife		
Aug. 9	Laconia	Joseph G. Blais.....	.. ..."	25		Barber	Canada	Richard Blais.....	....."	Farmer	1	Rev J E Dubois
								Belzimer Provost	....."	Housewife		Laconia N H
		Zelia Lacasse.....	Laconia. N. H.	30		Textile Worker	....."	Joseph Lacasse...	....."	Farmer	1	
								Mary Leclair.....	....."	Housewife		
..... 3	Lewiston, Me	Adelard Demers.....	Berlin, N. H..	20		Brakeman	P. Q.....	Thomas Demers..	....."	Farmer	1	Arthur A Hamel
								Alvina Gagnon...	....."	Housewife		Lewiston Me
		Lydia Miquelon.....	Lewiston, Me.	24		Weaver	..."	Amie Miquelon...	....."	Millman.....	1	
								Georgianna Gobiel	....."	Housewife		
July 26	Berlin	Louis Filteau.....	Berlin, N. H..	44		Millman.....	..."	Benjiman Filteau	P. Q.....	Truckman	2	Rev L M Laplante
								Rosalie Paquet...	....."	Housewife		Berlin N H
		Emeline Vien.....	....."	34		At Home.....	..."	Hayeinthe Vien..	....."	Laborer.....	1	
								Clarice Cheney...	..."	Housewife		
.....25	..."	Willie Labossiere.....	....."	20		Machinist	Berlin, N. H..	Alex Labossiere..	Canada.....	Laborer.....	1	Rev E D Mackey
								Elsie Poreault....	....."	Housewife		Berlin N H
		Catherine Frerrai....	....."	20		Domestic	Canada.	Andrew Frerrai..	Italy.....	Concrete W...	1	
								Mary Swallow....	Canada.....	Housewife		
Aug. 2	..."	Ludger Lebargne....	....."	22		Papermaker ..	Kingsey Falls. P. Q.	Alec Lebargne....	....."	Beater Eng...	1	Rev L M Laplante
								Josephine Ouilette	....."	Housewife		Berlin N H
		Delvina Vachon.....	....."	21		At Home.....	Brotton, P. Q.	Thomas Vachon..	P. Q.....	Yardman.....	1	
								Zace Vachon.....	Canada.....	Housewife		
July 29	..."	George S. King.....	....."	21		Clerk.....	Pittsburg, N. H.	James E. King....	St. Clair, P. Q.	Grocer Clerk..	1	Wm H Paine J P
								Delinia Robey....	Norton Mills Vt	Housewife		Berlin N H
		Mary Sutherland.....	Brookline, Mass.	20		At Home.....	S Boston, Mass	A. W. Sutherland	Abedeen, Scot.	Mason.....	1	
								E. McDonald.....	Scotland	Housewife		
.....31	..."	Fred M. Furbush.....	Mexico, Me....	23		Clerk.....	Lewiston, Me.	Fred M. Furbush	Maine.	Farmer	1	P J Smyth J P
								Myra Jones.....	....."	Housewife		Berlin N H
		Annie E. Lyons.....	....." ...."	21		Factory Emp.	Boston, Mass.	John Lyons.....	England	Meat Cutter...	1	
								Mary A. Rose.....	Massachusetts	Housewife		

Marriages Registered in the City of Berlin, N. H., for the Year ending December 31, 1909.

Date of Marriage	Place of Marriage	Name and Surname of Groom and Bride	Residence of each at time of marriage	Age af each	Color of each	Occupation of Groom and Bride	Place of Birth of each	Name of Parents	Birthplace of Parents	Occupation	Marriage	Name, Residence and Official Station of Person by whom married
Aug. 2	Berlin	Alfred Dupays.....	Berlin, N. H..	21	All White	Pulpmaker....	Taftville, Conn	Chrysolite Dupays	Canada	Laborer	1	Rev L M Laplante Berlin N H
								Elizabeth Auyer..	....."	Housewife		
		Marie Fredette.....	....."	19		At Home.....	Berlin, N. H..	George Fredette..	....."	Laborer	1	
								Philomine Devost	....."	Housewife		
..... 5	..."	Linwood Condon.....	....."	26		Clerk.....	....."	O. J. Condin.....	Maine	Scaler	1	Rev Wm Clews Gorham N H
								Edna Jewett.....	Milan, N, H...	Housewife		
		Pearl Gessner.....	....."	19		Domestic	Great Works. Me.	Isaac Gessner.....	N. Brunswick	Watchman....	1	
								Jessie Cafe.....	" "	Housewife		
.....21	..."	Henry C. Williams...	....."	19		Millman.....	Bloomfield, Vt	Charles Williams	Clifton, P. Q...	Carpenter.....	1	Rev J Hjortaas Berlin N H
								Elizabeth Coward	England	Housewife		
		Minnie Berquist.....	....."	21		At Home.....	Berlin, N. H..	Andrew Berquist	Norway	Millman	1	
								Betsy Nelson.....	Sweden	Housewife		
..... 8	..."	George Rousseau.....	....."	25		Millman.....	Canada.....	Nazare Rousseau	Canada	Farmer	1	Rev L M Laplante Berlin N H
								Malvina Bryant..	....."	Housewife		
		Lea Fecteau.....	....."	18		At Home.....	....."	Francois Fecteau	....."	.....	1	
								Matilda Parreault	....."	.....		
..... 9	..."	George E. Page.....	....."	24		Fireman	Sherbrooke P. Q.	John F. Page.....	....."	Farmer	1	Rev E D Mackey Berlin N H
								Lizzie A. Jackson	....."	Housewife		
		Rosie Teti.....	....."	20		At Home.....	New Brunswick	Wm. Arsenault...	N. Brunswick	Laborer	2	
								Jennie Brideau...	" "	Housewife		
.....16	..."	Tancrede Senecal....	..... "	33		Painter.....	Canada	Sancrede Senecal	Canada	Farmer	1	Rev L M Brodeur Berlin N H
								Eulalie Blanchard	....."	Housewife		
		Beatrice Prince.....	....."	21		At Home.....	....."	Joseph Prince.....	....."	Millman.....	1	
								Cecile Vincent....	....."	Housewife		
.....15	..."	Pete Gay.....	....."	25		Papermaker	Berlin, N. H..	David Gay.	St. Giles, P. Q.	Lumberman ..	1	Rev E D Mackey Berlin N H
								Rose Corey.....	Canada	Housewife		
		Edith Kelley.....	Livermore Falls, Me.	20		Domestic	....."	Thomas Kelley...	St John, N. B.	Beater Engine	1	
								Alice McKinnon..	" "	Housewife .		
.....16	..."	James J. Milliken.....	Bangor, Me...	40		Landscape Gardener	Mansfield, Eng	Joseph Milliken...	England	Carpenter.....	2	Rev H E Buffum Berlin N H
								Mary Quinn.....	....."	Housewife		
		Bertha A. Sweatt.....	...."...."...	25		Domestic	Millsfield, N. H	Jered Sweatt.....	Millsfield, N, H.	Carpenter.....	1	
								Louise Mardin....	Canada	Housewife		

Marriages Registered in the City of Berlin, N. H., for the Year ending December 31, 1909.

Date of Marriage	Place of Marriage	Name and Surname of Groom and Bride	Residence of each at time of marriage	Age of each	Color of each	Occupation of Groom and Bride	Place of Birth of each	Name of Parents	Birthplace of Parents	Occupation	Marriage	Name, Residence and Official Station of Person by whom married
Aug. 23	Berlin	Archille Oullette	Berlin, N. H.	22	All White	Laborer	Canada	Archille Oullette	Canada	Millwright	1	Rev L M Laplante Berlin N H
								W. Lemeux	"	Housewife		
		Rosana Bilodeau	"	22		At Home	"	Napoleon Bilodeau	"	Farmer	1	
								Delina Fortier	"	Bdinghouse K		
30	Lewiston, Me	Edward Wheeler	"	21		Papermaker	Berlin, N. H.	Edward Wheeler	"	Millwright	1	Rev Thos F Butler Lewiston Me
								Elizabeth McMann	Berlin, N. H	Housewife		
		Mamie Gillis	Lewiston, Me.	24		Domestic	Nova Scotia	John Gillis	P. E. Island	Farmer	1	
								Cecelia McLean	"	Housewife		
Sept. 6	Berlin	Joseph Carrier	Montreal, P.Q.	28		Stenographer	Richmond Que	H. Carrier	Canada	Foreman	1	Rev L M Laplante Berlin N H
								Rose D. Fleury	"	Housewife		
		Alice Letourneau	Berlin, N. H.	24		At Home	St. Mary's, Que	Alex Letourneau	"	Yardman	1	
								Adele Valle	"	Housewife		
Aug. 23	"	Jesse L. Keysar	"	23		Machinist	Clarksville, NH	Berkley Keysar	Clarksville NH	Carpenter	1	Rev Chas I Spear Gorham N H
								Eliza L. Moses	Colebrook, N H	Housewife		
		Jessie E. McAllister	Pittsburg, N.H	19		Teacher	Stewartstown, N. H.	C. A. McAllister	New Hamp.	Farmer	1	
								Ella Trask	"	Housewife		
Sept. 8	"	Rand. L. McGivney	Berlin, N. H.	22		Cashier	Berlin, N. H.	W. L. McGivney	N. Brunswick	Carpenter	1	Rev E D Mackey Berlin N H
								Lina Frazer	"	Housewife		
		Grace T. Riley	"	23		At Home	Northampton, Mass.	James Riley	Buckland, Con	Sup'tendent	1	
								Nellie O'Niell	Massachusetts	Housewife		
13	"	Joseph Roberge	"	26		Pulpmaker	Canada	Joseph J. Roberge	Canada	Surveyor	1	Rev L M Laplante Berlin N H
								Caroline Cadarette	"	Housewife		
		Emma Rehaume	"	21		At Home	Berlin, N. H.	Louis Rheaume	"	Painter	1	
								Emma Dion	"	Housewife		
11	Gorham N. H.	Clovis Morvant	"	26		Pulpmaker	Canada	Pierre Marvant	"	Laborer	1	Rev WB Macmaster Gorham N H
								Adeline Lavallee	"	Housewife		
		Catherine Larue	"	25		Housekeeper	"	Archille Larue	"	Millman	1	
								M. Brisebois	"	Deceased		
13	Berlin	Frank Rabida	Milan, N. H.	24		Farmer	Milan, N. H.	Louis Rabida	"	Farmer	1	Rev Jos C Cadoret Berlin N H
								Bessie Croteau	"	Housewife		
		Albina Dumas	Berlin, N. H.	25		At Home	Canada	Henry Dumas	"	Farmer	1	
								Desange Daneault	"	Housewife		

Marriages Registered in the City of Berlin, N. H., for the Year ending December 31, 1909.

Date of Marriage	Place of Marriage	Name and Surname of Groom and Bride	Residence of each at time of marriage	Age of each	Color of each	Occupation of Groom and Bride	Place of Birth of each	Name of Parents	Birthplace of Parents	Occupation	Marriage	Name, Residence and Official Station of Person by whom married
Sept. 14	Berlin	Charles Pickford	Berlin, N.H.	23	All White	Millman	Canada	James Pickford	Canada	Retired	1	Rev E D Mackey Berlin N H
								Margret Bagley	"	Housewife		
		Katherine Gallagher	"	24		Domestic	"	Edward Gallagher	"	Farmer	1	
								Annie Sheridan	"	Housewife		
15	"	Ralph E. Walker	Rumford, Me.	26		Plumber	Denmark, Me.	Hazen B. Walker	Maine	Butcher	1	Rev E D Mackey Berlin N H
								Carrie M, Abbott	"	Nurse		
		Marion A. Langis	" "	26		Clerk	Brompton, P.Q	Theophile Langis	Canada	Retired	1	
								P. Oullette	"	Housewife		
27	"	William Montambeau	Berlin, N. H.	21		Farmer	Tingwick, P.Q.	D. Montambeau	"	Farmer	1	Rev L J Brodeur Berlin N H
								S. Drapeau	"	Housewife		
		Alma Fecteau	"	19		Domestic	Quebec	Charles Fecteau	"	Laborer	1	
								Delina Pouliot	"	Housewife		
22	"	Christian Hanson	"	28		Laborer	Norway	Hans Hanson	Norway	Sand Maker	1	Rev J Hjortaas Berlin N H
								Caroline Knudsen	"	Housekeeper		
		Margaret Nelson	"	35		Domestic	"	Carl Nelson	Sweden	Deceased	1	
								G. Halvorsen	"	"		
26	"	Jules Roy, Jr.	"	20		Tel. Operator	Berlin, N. H.	Jules Roy	Canada	Laborer	1	Rev L M Laplante Berlin N H
								Rose Fountain	"	Housewife		
		Mabelle Turner	"	17		" "	"	Ernest Turner	Bethel, Me.		1	
								Mildred Mason	Berlin, N. H.	Housekeeper		
Oct. 4	"	Walter E. Frye	Leeds, Me.	41		Lumberman	Lowell, Mass.	Joseph Frye	Fryeburg, Me.		2	P J Smyth J P Berlin N H
								Elizabeth E. Small		Housewife		
		Myrtle E. Carver	" "	20		At Home	Leeds, Me.	Isaac Carver	Chili, S. A.	Farmer	1	
								Matilda Russell	Leeds, Me.	Housewife		
6	"	Leon Bennett	Wilson's Mills, Me	24		Lumberman	Wilson Mills Me	Horace Bennett	Maine	Farmer	1	Rev E W Moore Berlin N H
								Hattie Pennock	"	Housewife		
		Estella Crimmins	Magalloway Me	19		Domestic	Mag'loway, Me	Owen Crimmins	Nova Scotia	Farmer	1	
								Bertha Goytte	Mech Falls, Me	Housewife		
7	"	John Butcher	Berlin, N. H.	24		Papermaker	Durham, Me.	Samuel Butcher	England	Millman	1	Rev H E Buffum Berlin N H
								Emily Frances	"	Housewife		
		Emma M. Kirkpatrick	"	26		At Home	N. Brunswick	Geo. Kirkpatrick	St. John, N. B.	Farmer	1	
								Mary Logan	"	Housewife		

Marriages Registered in the City of Berlin, N. H., for the Year ending December 31, 1909.

Date of Marriage	Place of Marriage	Name and Surname of Groom and Bride	Residence of each at time of marriage	Age of each	Color of each	Occupation of Groom and Bride	Place of Birth of each	Name of Parents	Birthplace of Parents	Occupation	Marriage	Name, Residence and Official Station of Person by whom married
Oct. 11	Berlin	Paul Oullette.....	Berlin, N. H...	65	All White	Millman.....	Luce, Canada	John Oullette,.....	Canada.....	Farmer.....	2	Rev C J Paradis Berlin N H
								Helen St. Onge...	....."	Housewife		
		Elenore Couture.....	....."	50		At Home.....	Canada.....	Flavien Thibault	....."	Laborer.....	2	
								Helene Boutin....	....."	Housewife		
.....14	..."	John A. Campbell....	....."	33		Pulpmaker....	P. E. Island...	John Campbell....	P. E. Island...	Retired.....	1	Rev H E Buffum Berlin N H
								K. McDonald.....	..." ....."	.....		
		Hattie R. Murray....	....."	31		At Home.....	..." .... ".....	George Murray...	..." ....."	Millman.....	1	
								Mary A. Durdan..	..." ....."	Housewife		
.....16	..."	Earl B. Jordan.....	....."	25		Clerk.....	Colebrook, N H	Edgar A. Jordan..	Colebrook.....	Farmer.....	1	Rev H E Buffum Berlin N H
								Laura J. Grapes...	....."	Housewife.....		
		Shirley H. McCauley.	....."	21		Domestic.....	Newport, Vt..	George T. Adams	Manchester, N.H	Millwright.....	2	
								Ella C, Noyes.....	....." .... "...	Housewife		
.....22	..."	Samuel Buckman....	So. Paris Me.	52		Millman.....	Auburn, Me...	C. C. Buckman...	Falmouth, Me.	Farmer.....	2	Harry G Noyes JP Gorham N H
								Elizabeth Warren	Maine.....	Housewife		
		Lucy Abbott.....	....." .... "...	46		At Home.....	Chatham, N.H	Francis Abbott...	Lemington Me	Farmer.....	2	
								Irena Pike.....	Cornish, Me,..	Housewife		
.....25	..."	George Maillet.....	Berlin, N. H..	44		Lumberman...	P. E. Island...	Arsleme Maillet...	Canada.....	Farmer.....	1	Rev C J Paradis Berlin N H
								F. Arsenault.....	....."	Housewife		
		Elmire Dumont.....	....."	43		At Home.....	Canada.....	Joseph Descoteau	....."	Laborer.....	3	
								Delina Roberge..	....."	Housewife		
.....25	..."	Albert Biron.....	....."	28		Millman.....	Coaticook, P. Q	Joseph Biron.....	....."	Farmer	1	Rev C J Paradis Berlin N H
								Delima LaRoche	....."	Housewife		
		Annie Challoux.....	....."	24		At Home.....	Caribou, Me...	Theo. Challoux...	....."	Laborer.....	1	
								Clarice Oullette ..	Maine.....	Housewife		
.....25	..."	Arthur Labogrne.....	....."	24		Papermaker...	Canada.....	Alex. Labogrne...	Canada.....	Millman.....	1	Rev C J Paradis Berlin N H
								Josephine Oullette	....."	Housewife		
		Mary Arcand.....	....."	22		At Home.....	....."	Henry Arcand....	....."	Millman.....	1	
								Rose Matt.....	....."	Housewife		
Nov. 1	..." ...	Earle W. Gay.....	Boston, Mass..	23		Plumber.....	Hudson, Mass	Waldo A. Gay.....	Hudson, Mass	Shoemaker....	1	Rev E W Moore Berlin N H
								Mary E. Haskell..	....." ....." ..	Housewife		
		Gertrude B. Mills.....	Cambridge. Mass	22		Stenographer	Bangor, Me...	Elmer L. Mills....	... "....." ..	Shoemaker ...	1	
								V. A. Hammond..	Levant, Me...	Housewife		

Marriages Registered in the City of Berlin, N. H., for the Year ending December 31, 1909.

Date of Marriage	Place of Marriage	Name and Surname of Groom and Bride	Residence of each at time of marriage	Age of each	Color of each	Occupation of Groom and Bride	Place of Birth of each	Name of Parents	Birthplace of Parents	Occupation	Marriage	Name, Residence and Official Station of Person by whom married
Nov. 6	Berlin	Raymond J. Chapman	Lewiston, Me.	23	All White	Weaver	Lewiston, Me.	Judson Chapman	Maine	Carpenter	1	Rev H E Buffum Berlin N H
								Jennie Chapman	"	Housewife		
		Annie E. Rowbotham	" "	19		Weaver	Maine	Jas. Rowbotham	England	Weaver	1	
								Mary Walker	"	Housewife		
..... 13	.....	William Johnson	Berlin, N. H.	48		Fireman	Sweden	John Johnson	Norway	Blacksmith	2	J H Wight J P Berlin N H
								Sophia Swenson	Sweden	Housewife		
		Ella Blanchard	"	35		Domestic	New York	Felix Blanchard	Canada	Millman	2	
								Jeanatte Maher	New York	Housewife		
.....15	.."	Walter Stillings	Jefferson, N.H.	28		Teamster	Jefferson, N. H	John Stillings	Jefferson, N.H	Harnessmaker	1	Rev F Powell Berlin N H
								Mary Cotton	"	Housewife		
		Lena Virgin	Carthage, Me.	23		At Home	Carthage, Me.	George Virgin	Carthage, Me.	Farmer	2	
								Eva Pratt	"	Housewife		
.....13	Gorham	George Johnson	Berlin, N. H.	36		Pulpmaker	Machias, Me.	Chas. M. Johnson	Machias, Me.	Watchman	1	Rev Wm Clews Gorham N H
								Caroline Brooks	Albion, Me.	Housewife		
		Annie Olesen	"	26		At Home	Berlin, N H.	A. P. Berqvist	Sweden	Surveyor	2	
								Betsy Nelson	Norway	Housewife		
.....16	Berlin	Antoni Benditti	"	23		Papermaker	Italy	Angelo Benditti	Italy	Farmer	1	W H Paine J P Berlin N H
								Saverna Frechin	Italy	Housewife		
		Georgiana Bernier	"	18		At Home	Berlin, N. H.	Theophile Bernier	Canada	Laborer	1	
								Delia Ducloss	"	Housewife		
.....18	.."	Sidney F. Webster	Conway, N. H.	35		Liveryman	Conway, N. H	Alonzo Webster	Albany, N. H.	Carpenter	2	Rev Felix Powell Berlin N H
								Alice Ross	"	Housewife		
		Susan Bulger	Berlin, N. H.	31		At Home	P. E. Island	John McArthur	P. E. Island	Carpenter	2	
								Sarah A. Noye	"	Housewife		
Dec. 2	.."	Frederick G. Murray	"	34		Stableman	" "	George Murray	"	Millman	1	Rev H E Buffum Berlin N H
								Annie Durdan	"	Housewife		
		Margaret E. Mulligan	"	29		Domestic	" "	Samuel Milligan	"	Farmer	1	
								Matilda Boyle	"	Housewife		
..... 4	Gorham	Linwood Henderson	"	24		Millman	Milan, N. H.	John Henderson	Bangor, Me.	Cook	1	Rev Chas I Spear Gorham N H
								Rose Palmer	Errol, N. H.	Housewife		
		Alice Gagner	"	21		Teacher	Worc'sterMass	Louis Gagner	Montreal, Can.	Stonecutter	1	
								Hattie Marcou	Quebec	Housewife		

Marriages Registered in the City of Berlin, N. H., for the Year ending December 31, 1909.

Date of Marriage	Place of Marriage	Name and Surname of Groom and Bride	Residence of each at time of marriage	Age of each	Color of each	Occupation of Groom and Bride	Place of Birth of each	Name of Parents	Birthplace of Parents	Occupation	Marriage	Name, Residence and Official Station of Person by whom married
Dec. 18	Berlin	Hermast E. Deal	Berlin, N. H.	26	All White	Pulpmaker	Halifax, N. S	Arthur Deal	Nova Scotia	Truckman	1	Rev P M Wood Berlin N H
								Mary B. Aker	" "	Housewife		
		Bertha M. Rexford	"	19		Domestic	IslandPond, Vt	Melvin Rexford	Ohio	Machinist	1	
								Mary D. Holcomb	"	Housewife		
17	"	William Clow	"	20		Fireman	P. E. Island	William Clow	P. E. Island	Farmer	1	Rev P M Wood Berlin N H
								Ciscely Hickey	" "	Housewife		
		Rosie Bennett	"	18		At Home	Canada	John Bennett	England	Fireman	1	
								Alice M. Bassett	Canada	Housewife		
28	"	Arthur Cloutier	"	20		Teamster	Berlin, N. H.	Edmond Cloutier	"	Lumberman	1	W W Burling'me J P Berlin N H
								Minnie Pouloit	"	Housewife		
		Mary Schambier	"	18		At Home	"	Edm Schambier	"	Tailor	1	
								Rose Marquis	"	Housewife		
24	"	Frederic Gagnon	"	45		Millwright	Canada	T. Gagnon	"	Laborer	2	Rev C J Paradis Berlin NH
								Margret Roby	"	Housewife		
		Whilemine Oullette	"	47		At Home	"	Joseph Lemieux	"	Farmer	2	
								Celina Gagne	"	Housewife		
27	"	Wm. C. Rand	Lewiston, Me.	35		Machinist	Biddeford, Me.	John Rand	Maine	Millman	1	P J Smyth J P Berlin N H
								Annie L. Hackett	Vermont	Housewife		
		Elinor May Merrow	" "	48		Dressmaker	Pittsfield, Me.	Thos. W. Merrow	Maine	Carpenter	1	
								Pricilla Sherburn	Massachusetts	Housewife		

Intentions of Marriages Filed in the City of Berlin, N. H., for Year ending December 31, 1909.—No Returns Received.

Date of Marriage	Place of Marriage	Name and Surname of Groom and Bride	Residence of each at time of marriage	Age of each	Color of each	Occupation of Groom and Bride	Place of Birth of each	Name of Parents	Birthplace of Parents	Occupation	Marriage	Name, Residence and Official Station of Person by whom married
May 4	.....	Edward Berquest.....	....	23	All White	Millman.....	Sweden	Wm. Berquest....	Sweden	Stonecutter...	1	
								Marie Peterson...	....''	Housewife		
	.....	Othello Oleson.....	....	27		Domestic.....	Norway	Hans S. Oleson...	Norway	Laborer	1	
								V. A. J. Wilson....	....''	Housewife		
.....25	.....	Abeal S. Fisher.....	....	39		Salesman.	Danville, Vt..	John A. Fisher....	Danville, Vt..	Farmer	2	
								Emma J. Bruce...	Cabot, Vt.....	Housewife		
	.....	Katherine A. Lenehan	.....	20		Stenographer.	Woodstock NB	J. W. Lenehan....	Woodstock NB	Farmer.....	1	
								Bridgett Crobbe..	Houlton, Me..	Dressmaker...		
Aug. 30	.....	Fredrick H. Mailloux	.....	20		Farmer	Weare, Mass..	Jos. H. Mailloux..	Vermont	Harnessmaker	1	
								Mary Turcotte....	Canada.....	Housewife		
	.....	Laura Jones.....	.....	18		Domestic.....	Maine	Jesse Jones.....	....''	Farmer.....	1	
								Nettie Shaw.....	U. S. A..	Housewife		
Nov. 15	.....	Thomas E. Dyer.....	.....	28		Barber	Gorham, N. H.	Louis Dyer.....	Canada.	Farmer.....	1	
								Leonore Gregoire	....''	Housewife		
	.....	Mathilda Tellier.....	.....	27		At Home.....	Canada.....	Louis Couture....	....''	Laborer.	2	
								—— Oullette...	....''	Housewife		
Dec. 23	.....	Peter Landry.....	.....	21		Laborer.	Providence, R I	John Landry.....	....''	Laborer.	1	
								Celina Tourgenan	....''	Housewife		
	.....	Julia V. Harriman....	.....	19		Waitress	New York	E. W. Harriman..	Whitefield, NH	Laborer, ...	1	
								Mary E. McCabe	Ireland.	Housewife		

Deaths Registered in the City of Berlin, N. H., for the Year ending December 31, 1909.

Date of Death	Name and Surname of the Deceased	Age Years	Age Months	Age Days	Place of Birth	Sex	Color	Single, Married or Widowed	Occupation	Birthplace of Father	Birthplace of Mother	Name of Father	Maiden Name of Mother
Jan. 4	Rini Brousseau	..	2	15	Berlin, N. H.	m	All White	s		Canada	Canada	Joseph Brosseau	Annie Emond
4	Jos. Ernest A. Gagne	..	..	5	"	m		s		"	"	J. B. Gagne	Clarida Thibault
11	Amidi Marois	1	11	..	"	m		s		P. Q.		Jos. Marois	Delia Fecteau
8	Ada Ellen Campbell	30	5	21	England	f		m		England	England	George Davis	Elizabeth Stevens
20	Alfred A. McCready	..	10	9	Berlin, N. H.	m		s		Canada	Canada	Jas. P. McCready	Delvina Labrie
27	Delvina Croteau	62		..	Canada	f		w		"	"	Jos. Beaudry	
Feb. 2	Mary Parent	58	..	..	Bradley, Me.	f		m				Alie Paridy	Mary Paridy
9	Baby Hill	..	..	..	Berlin, N. H.	f		s		Bryant's P'd, Me.	Salmon Falls	E. W. Hill	Nellie Lacombe
10	Joseph L. Demers	49	..	..	Canada	m		s		Canada	Canada	Jules Demers	Isabelle Couture
10	Joseph Descoteau	72	11	9	"	m		m		"	"	Jos. Descouteau	Emelie Reney
11	Willie King	14	..	..	Berlin, N. H.	m		s		"	"	Napoleon King	Anglie Fortier
17	Baby Turmell	..	..	..	"	f		s		"	"	Thomas Turmell	Odele L'Heureux
19	Marie A. Gagnon	..	1	20	"	f		s		"	"	J. B. Gagnon	Clarild Thibeault
19	Charles Parody	61	..	..	Bradley, Me.	m		w		"	"		
22	Gundhill Boyerson	69	4	1	Norway	f		w		Norway	Norway	John Grunstad	Kristie Grunstad
23	Betsy Hotchkiss	87	8	..	Stratford, Vt.	f		w				Daniel Dow	Lizzie Silver
Mar. 3	Jos. Wilfred D. Vien	..	..	25	Berlin, N. H.	m		s		Canada	Canada	Wilfred Vein	Marie Benshe
16	Baby Therrien	..	..	1	"	f		s		"	"	Jos. Therrien	Philomene Fournier
15	George Guilmette	25	..	..		m		s		"	"	Phileas Guilmette	
19	Eddie Moniminy	..	9	29	Berlin, N. H.	m		s		"	"	Ludger Montminy	Anna Vaillancourt
26	Joseph A. Fournier	..	..	10	"	m		s		"	"	Eugene Fournier	Adele Labbe
27	Arthur L. Page	55	8	..	Stark, N. H.	m		s		Orono, Me.	Stark, N. H.	Chas. S. Page	Mary J. Larabie
28	Jos. Sylvio O. Descoteau	..	2	14	Berlin, N. H.	m		s		Canada	Canada	Charles Descoteau	Leontine Gignac

Deaths Registered in the City of Berlin, N. H., for the Year ending December 31, 1909.

Date of Death	Name and Surname of the Deceased	Age Years	Age Months	Age Days	Place of Birth	Sex	Color	Single, Married or Widowed	Occupation	Birthplace of Father	Birthplace of Mother	Name of Father	Maiden Name of Mother
April 3	Mage E. Little	37	..	..		m	All White	s				Mager A, Little	Mary Eastman
16	Thomas Webster	30	..	..		m				Ireland	Ireland	James Webster	
17	Joseph Gagnon	34	..	..	Canada	m		m		Canada	Canada	Eugene Gagnon	Virgine Fortier
17	Ellin Johana Loven	45	4	4	Norway	f		m		Norway	Norway	John Boyeson	Elin Gunhild
25	Joseph Antul Rousseau	..	..	6	Berlin N. N.	m		s		Canada	Canada	Elzear Rousseau	Georgianna Frechette
25	Emma Boiley	28	..	..	"	f		m		"	"	Raphel Nolin	Rose Paquette
26	Baby Goebel	..	..	..		m		s		PalmerF'ls, N.Y.	Massachusetts	Thomas Goebel	Marion Tilton
27	Raymond York	21	3	30	Benton, Me.	m		s		Grafton, Me.	Thorndike. Me.	Peter York	Martha A. Hunt
May 2	Eber Levine	70	..	..	Russia	m				Russia	Russia	Abraham Levine	Sara Levine
7	Hiram Abbott	32	7	..	Rumford, Me.	m		m		Rumford F'sMe.	Peru, Me.	Seth P. Abbott	Georgie Matthews
11	Louis Beaudoin	..	2	27	Berlin, N. H.	m		s		Canada	Canada	Joseph P. Beaudoin	Eugenia Beaudoin
14	Honore Aubin	16	11	12	"	m		s		"	"	Isaac Aubin	Rosana Papillan
16	John H. McCann	36	4	12	Charleston, Vt	m		s		Ireland	Ireland	M. McCann	Mary Brodrick
17	Quincy A. Bridges	45	3	13	Pembroke, Me.	m		m		Pembroke, Me.	Milltown, N. B.	Chas. C. Bridges	Emma E. Libby
19	Annie M. Noddin	59	8	16	Nova Scotia	f		m		Nova Scotia	Nova Scotia		
22	Elsie Oleson	85	11	..	Norway	f		w		Norway	Norway	Christian Jerberg	Madeline Jerberg
23	Ernest Cloutier	12	8	..		m		s		Canada	Canada	Jos. Cloutier	Georgiana Gendron
24	Mary Moore	56	..	..	England	f		m		England	England	Edward Diggle	Elizabeth ———
27	Lydia Letourneau	37	..	..	Canada	f		m		Canada	Canada	—— Fortier	Delvina Sevigney
28	Xerxes Wardwell	72	2	..	Ellsworth, Me.	m		m		MountDesert Me	MonntDesert Me	Wm. Wardwell	Lucy Stetson
29	Baby Hazzard	..	..	.	Berlin, N. H.	f		s		New Brunswick	Berlin, N. H.	Walter Hazzard	Sophie J, Hellum
31	Marie Laura Routhier	..	1	..		f		s		P. Q.	P. Q.	Alfred Routher	Octave Faucher
June 1	Barbara Ellen Coyle	22	7	21	Berlin, N. H.	f		s		Canada	New Hampshire	Joseph Coyle	Annie Costello
3	Mary A. R. Beaurivarge	..	10	..	"	f		s		"	Berlin, N. H.	Paul Beaurivarge	Eva Montminy
3	Marie Helen Nourey	..	..	15	"	f		s		"	Canada	Adelard Nourey	Matilda Couture
7	James Treamer	48	8	..	St.Patrick, P.Q	m		s		England	P. Q.	William Treamer	Prudence Hall
8	Florida Michaud	44	..	..	Canada	f		s		Canada	Canada	Gideon Jocka	
10	Sam Moore	41	2	..	Italy	m		s		Italy	Italy		
11	Frederick Edw. Doyle	..	7	4	Berlin, N. H.	m		s		England	Nova Scotia	Edward Doyle	Nora Taylor
14	Joseph Paul Bernier	3	..	..	"	m		s		Canada	Canada	Theophile Bernier	Delia Duclos

Deaths Registered in the City of Berlin, N. H., for the Year ending December 31, 1909.

Date of Death	Name and Surname of the Deceased	Age Years	Age Months	Age Days	Place of Birth	Sex	Color	Single, Married or Widowed	Occupation	Birthplace of Father	Birthplace of Mother	Name of Father	Maiden Name of Mother
June 15	Joseph Emile Routhier	..	1	18	Berlin, N. H.	m		s	.....	Canada	Canada	Alfred Routhier	Octave Faucher
16	Patrick McHugh	59	8	18	Ireland	m		m	.....	Ireland	Ireland	John McHugh	Jane O'Malley
17	Richard Lambert	..	..	3	Berlin, N. H.	m		s	.....	P. Q.	P. Q.	Jos. Lambert	Rosanna Roberge
22	Bruce A. Gill	..	..	2	"	m		s	.....	England	England	Thomas Gill	Janet Beckwith
22	Helen Bertha Fennen	..	3	..	"	f		s	.....	P. E. Island	P. E. Island	Timmothy Fennen	Matilda McMillan
July 7	Joseph Hamel	37	..	..	Maine	m		m	.....	Canada	Canada	Edward Hemel	Martha Michaud
12	Auseline (alias) Arsene	..	..	..	.....	..		.....	.....	"	"	.....	.....
14	Samuel Leblanc	48	11	18	Canada	m		s	.....	.....	.....	Auseline Leblanc	Marceline Nolan
14	Donald McKinnon	4	1	..	N. Brunswick	m		s	.....	N. Brunswick	Portland, Me.	James McKinnon	Annie Smith
17	Marie Lambert	..	4	..	Berlin, N. H.	f		s	.....	P. Q.	P. Q.	Arcade Lambert	Arthemise Cote
22	Beatrice Croteau	1	4	..	.....	f		s	.....	Canada	Canada	Odina Croteau	Emma Giguere
23	Nellie (Daley) Corrigan	32	9	..	St. Sylvester	f		m	.....	Ireland	"	Paul Daley	Margurit Doughty
25	Albert N. Hobbs	61	8	8	Norway, Me.	m		m	.....	Maine	Maine	Daniel Hobbs	Britana Stevens
26	Alexander Eddie Robida	..	4	..	Berlin, N. H.	m		s	.....	Canada	Canada	Napoleon Robida	Celina Nolin
29	Arthur Lewis Reid	3	8	7	"	m		s	.....	"	"	Edwin C. Reed	Elizabeth Davis
30	Marie Mabel Dion	..	2	18	"	f		s	.....	.....	Maine	Alfred Dion	Marie Hamel
Aug. 1	Marguerite Taylor	..	7	10	"	f		s	.....	Littleton, N. H.	Island Pond	Charles Taylor	Alice Hogan
2	Albert Denis Duval	5	4	8	"	m		s	.....	Canada	Canada	Alfred Duval	Elizabeth Royer
5	Frances Ells	..	8	27	"	f		s	.....	Nova Scotia	Maine	Frank Ells	Lidia Harriman
7	Jos. Nap. V. Theriault	..	5	..	"	m		s	.....	Canada	Berlin, N. H.	Pierre Therriault	Mina Baillargeon
5	Mrs. Richard Tobin	26	1	10	P. Q.	f		m	.....	Lavale, P. Q.	Canada	William Benjamin	Susan Houlton
7	Jos. A. V. Desfosses	..	..	20	Berlin, N. H.	m		s	.....	Canada	"	Alphonse Desfosses	Elsie Fortin
7	Alcide Rousseau	..	2	27	"	m		s	.....	"	"	O. J. Rousseau	Lactitia Demers
8	Honorius Ritchie	..	4	22	"	m		s	.....	"	"	Eugene Ritchie	Emma Couture
8	Marguerite Gagnon	78	8	..	Canada	f		m	.....	"	.....	Jos. Roby	.....
10	Valdor Bedard	..	5	8	Berlin, N. H.	m		s	.....	"	Berlin, N. H.	Wilfred Bedard	Annie Tardif
10	Edith Irene Scott	7	9	11	"	f		s	.....	New Brunswick	New Brunswick	Thomas Scott	Mary Porter
11	Alice Julie Halvorsen	..	7	19	"	f		s	.....	Sweden	Norway	Otto Halvorsen	Agnes Marie
11	Gedeon Cloutier	..	8	..	"	m		s	.....	Canada	Canada	Treffle Cloutier	Rosanna Jolin
11	Marie Helene Paulin	..	3	2	"	f		s	.....	New Brunswick	"	Martin Paulin	Rosanna Harvey

Deaths Registered in the City of Berlin, N. H., for the Year ending December 31, 1909.

Date of Death	Name and Surname of the Deceased	Age: Years	Age: Months	Age: Days	Place of Birth	Sex	Colour	Single, Married or Widowed	Occupation	Birthplace of Father	Birthplace of Mother	Name of Father	Maiden Name of Mother
Aug. 11	Henri Simard	..	10	..	Berlin, N. H.	m	All White	s		Canada	Canada	Henri Simard	Zoe Corrier
13	Alphonse J. O. Patrie	..	4	15	"	m		s		"	"	Alphonse Patrie	Deneige Martin
13	Auguste Morin	69	2	..	Canada	m		m		"	"	Joseph Morin	Suzana Bolduc
14	Antoinette Desilets	..	5	28	Berlin, N. H.	f		s		Berlin, N. H.	"	Eddie Desilets	Eugenie Morin
14	Xelia Leclere	..	5	..	"	m		s		Canada	"	Joseph Leclerc	Lena Lemeiux
16	Ludovic Caron	..	2	6	Canada	m		s		"	"	Urbain Caron	Victoria Mercier
19	M, Alma Bouchard	..	..	1	Berlin, N. H.	f		s		"	"	Elzear Bouchard	Angeline Mercier
21	Ludger Bourget	..	7	..	"	m		s		"	"	Jas. Bourget	Hermine Dumont
24	Alice Croteau	..	3	..	"	f		s		"	"	Arthur Croteau	Alice Dufon
25	Maria Lina Fortier	..	1	20	"	f		s		"	"	Damase Fortier	Amanda Bilodeau
28	Edmond Vaillancourt	..	4	25	"	m		s		"	"	Jos. Vaillancourt	Rose Terrien
Sept 1	Baby Morin	..	..	1	"	f		s		"	"	Gideon Morin	Delia L. Etoile
3	Georginna Lemieux	..	3	5	"	f		s		"	Berlin, N. H.	George Lemeiux	Lydia McNeal
4	Marie Jeanne Roy	..	2	26	"	f		s		"	Canada	Friolain Roy	Flarestine Maure
8	Baby O'Connor	..	..	..	"	f		s		Ireland	Groveton, N. H.	J. O'Connor	Eliza Toohey
10	Marie Hermance Aubin	..	1	18	"	f		s		Canada	"	Napoleon Aubin, Jr.	Marie Louis Aulent
14	Derick Lapage	37	3	14	P. Q.	m		m		P. Q.	P. Q.	Damase Lapage	D. Croteau
16	Marie Lilian Rheaume	..	6	8	Berlin, N. H.	f		s		Canada	Canada	Louis Rheaume	Emma Dion
17	Karon Lee	66	..	..	Norway	f		s		Norway	Norway	Christ. Johnson	Marie ———
18	Blanche E. V. Coyer	..	9	18	Berlin, N. H.	f		s		Canada	Canada	Joseph Coyer	Rosanna Martel
19	Baby Dutil	..	..	..	"	m		s		"	"	Napoleon Dutil	Metilda Boucher
22	Joseph Albert Morin	..	3	27	"	m		s		"	"	Archille Morin	Diana Deselets
22	Jos. Gilb'rt Chamberland	..	3	16	"	m		s		"	"	Alph. Chamberland	Angeline Mercier
23	William Fowlie	22	..	..	Aberdeen, Scot	m		s		"	"		
25	Jos. Emile Edg. Gagnon	..	..	10	Berlin, N. H.	m		s		"	"	Eddy Gagnon	Marie Coulombe
25	Anna Archambault	6	6	..	"	f		s		"	"	Joseph Archambault	Amanda LaGrandeur
24	George Samson	29	..	..	Canada	m		s		"	"	Jean Samson	Angele Larochelle
26	Joseph T E. Gagnon,	..	..	12	Berlin, N. H.	m		s		"	"	Eddy Gagnon	Marie Coulombe
27	Jos. Oliver N. Routhier	2	..	..	"	m		s		"	"	Domicile Routhier	Antoinette Comeau
Oct. 1	Alexanon Boucher	..	1	..	Milan, N. H.	m		s		"	"	Irene Boucher	Malvine Girnon

Deaths Registered in the City of Berlin, N. H., for Year ending December 31, 1909.

Date of Death	Name and Surname of the Deceased	Age Years	Age Months	Age Days	Place of Birth	Sex	Color	Single, Married or Widowed	Occupation	Birthplace of Father	Birthplace of Mother	Name of Father	Maiden Name of Mother
Oct. 1	Anna Letourneau	33	2	5	Canada	f	All White	m		Canada	Canada	Edward Martel	Desange Bergeron
5	Jos. Leo Bergeron		5		Berlin N. N.	m		s		"	"	Edmond Bergeron	Annie Veilleux
5	Thomas Sullivan	60	11	20	Ireland	m		m		Ireland	Ireland	Patrick Sullivan	Julia King
8	Henry LaBeel	6	3	21		m		s		P. Q.	P. Q.	Fred LaBeel	Arthemise Lang
10	Donald P. Campbell	39			P. E. Island	m		w		Scotland	P. E. Island	John Campbell	Olive Hickey
11	Jos. Armand Grenon		4	9	Berlin, N. H.	m		s		Lowell, Mass	Canada	A. F. Grenon	Elizabeth Gagnon
13	Carl L. Davidson	66	5	17	Norway	m		m		Norway	Norway	David Nickelson	Annie D. Johnslatter
14	Yvonne Tetrault		10	12	Canada	ft		s		Canada	Canada	Wilfred Tetrault	Georgianna Houle
14	Jos. Cleophas L. Lessard		7	25	Berlin, N. H.	m		s		"	"	Archille Lessard	Maggie Gilbert
14	Harry C. Frost	16	6	11	"	m		s		Maine	Graywood, N. S.	Horace Frost	Cassie R. Smith
16	Victor Roberge	49			"	m		m		Canada	Canada	Wm. Roberge	Ida Fortier
19	Isabella Pelletier	1	1		"	f		s		Bartlett, N. H.	"	Arsene Pelletier	Celina Marcotte
20	Margurite Montminy		3	12	"	f		s		Gorham, N. H.	"	Herman Montminy	Regina Morresette
26	Marie L. A. D. Gagnon	1	4		"	f		s		Canada	"	Eddy Gagnon	Marie Coulombe
26	Mathie Hamel	64	10		Maine	f		w		Maine	Maine	Benait Michaud	Mathie Michaud
29	Frederick G. Jackson	34			Quebec	m		s					
29	Mrs. Edward Wheeler	23	11	1	P. E. Island	f		m		P. E. Island	P. E. Island	John Gillis	Cecelia McLean
Nov. 4	MarguriteNeta McCann	26	8	21	Berlin, N. H.	f		s		Ireland	Ireland	Michael McCann	Mary Broadwick
6	Azile Brault (Sister)	22			Providence, RI	f		s		Canada	Canada	Solomon Brault	Arzelie Archambault
8	Baby Small				Berlin, N. H.	f		s		Maine	Maine	Sherman Small	Josephine Adams
	Unknown					m		s					
13	George Martin	54	5	13	Canada	m		m		Canada	Canada	Joseph Martin	Leopold Patry
14	Josiah P. Cobb	82	7	21	Limerick, Me.	m		w		Limerick		Nathan Cobb	—— Averill
29	Baby Myler			5	Berlin, N. H.	m		s		Canada	Canada	Mike Myler	Mary Whalen
23	Marie L. A. Gagnon			2	"	f		s		"	"	Joseph Gagnon	Alice Demers
12	Richard Tobin	34			St. Joseph, P. Q.	m		w		"	"	Richard Tobin	Margaret Maloney
Dec. 5	Louis Levasseur		5		Berlin, N. H.	m		s		Lawrence, Mass.	"	Adrien Levasseur	Mary Breton
8	Jos. Michaud Amos		3	12	"	m		s		Bouctouche, N. B	Laketown	Thomas Amos	Nellie Muserall
9	Pierre Hachey	52			Canada	m		s		Canada	Canada	Michael Hachey	
11	Mary M. Kelley		1	7	Berlin, N. H.	f		s		P. E. Island	P. E. Island	James A. Kelly	Kate Arsenault

Deaths Registered in the City of Berlin, N. H., for the Year ending December 31, 1909.

Date of Death	Name and Surname of the Deceased	Age: Years	Age: Months	Age: Days	Place of Birth	Sex	Color	Single, Married or Widowed	Occupation	Birthplace of Father	Birthplace of Mother	Name of Father	Maiden Name of Mother
Dec. 14	Ernest Croteau	..	3	28	Berlin, N. H.	m	All White	s		Canada	Canada	Lazare Croteau	Delia Croix
17	Baby Boulay	..	..	3	"	m		s		"	"	Stephen Boulay	Mary Aovane
17	Blanche B. Barsalon	..	3	12	"	f		s		Manchester	P. E. Island	Jos. H. Barsalon	Katherine McArthur
16	Oluf Dahlman	80	9	4	Sweden	m		m		Sweden	Sweden	Johanner Dahlman	Stina Johaneson
22	Pierre Mellette	..	..	..	Canada	m		s					
25	Maggie Hachey	29	..	..	N. Brunswick	f		s		Canada	Canada	Pierre Hachey	
21	John R. Teare	15	11	..	Berlin, N. H.	m		s		New Brunswick	New Brunswick	Alfred D. Teare	Lenora C. Kelly
20	Jos. Napolean Bergeron	..	..	2	"	m		s		Canada	Canada	Nazaire Bergeron	Cedulie Guilmette
30	Marie Anitta Boutin	..	1	15	"	f		s		"	New Hampshire	Ephreim Boutin	Deliane Valliere
30	Lucy Densmore	49	..	..	"	f		w					

Number of births	472
Number of marriages	101
Number of deaths	152

Efforts have been made to make the records of vital statistics as nearly correct as possible. Any error printed in this report will be corrected in the record books if parties interested will call the City Clerk's attention to the matter.

Index.

Department Reports.

Assessors 64
Board of Health 107
Building Inspector 70
City Clerk 105
City Engineer 71
Fire Department 96
Library 55
    Board of Trustees 57
    Librarian 60
Overseer of Poor 103
Police Department 51
    Police Commissioners 51
    Police Court 94
School Department 73
    Board of Education 75
    Estimates 93
    Superintendent 80
    High School Principal 89
Sewer Commissioner 100
Street Commissioner 65
Solicitor 109
Tax Collector 111
Treasurer 113

Inventories.

Clerical Department 105
Fire Department 97
General Inventory 122
Library 61
Police Department 53
School Department 122
Sewer Department 101
Street Department 68

Financial.

Appropriations....121
Auditor....209
Bills Payable....197
Bonds....177
Cemetery....145
City Building....131
City Engineering....220
County Tax....199
Couture House....151
Dead River Bridge....126
Dog Licenses....145
Election Expenses....130
Fire Department....159
Financial Reports....117
Finance Committee....207
Hydrants....187
Interest....176
Library....146
Lighting Streets....123
Main Street Paving....135
Memorial Day....200
Milan State Road....127
Miscellaneous....201
New Hampshire National Guard....140
New Streets....195
Paupers....167
Police....186
Printing and stationery....138
Salaries....152
Sanitary....141
Schools....178
Sewers....147
Shoe Factory....144
Sidewalks....155
Sinking Fund....198
Sprinkling Streets....124
State Tax....199
St. Louis Hospital....129
State License Commission....146
Streets....170
Tax Sales....188
Valuation....120

Miscellaneous.

Cemetery Association 46
Charter Amendment 43
City Government 3
Department Reports 49
Mayor's Address 13
Mayors of Berlin 11
Municipal Regulations 119
Ordinances 21
Orders 36
Resolutions 27
Vital Statistics 225

JUL 13 2006

New Hampshire State Library
3 4677 00228400 3